



MISC 2006069599



JUN 21 2006 10:02 P 13

Misc
 B 13.
 393.
 FEE 261.50 FB 05-37175
 BKP _____ C/O _____ COMP 86
 DEL _____ SCAN _____ FV _____

Received - DIANE L. BATTIATO
 Register of Deeds, Douglas County, NE
 6/21/2006 10:02:01.62



2006069599

DECLARATION OF COVENANTS, CONDITIONS, RESTRICTIONS AND EASEMENTS
 OF STRATFORD PARK, A SUBDIVISION
 IN DOUGLAS COUNTY, NEBRASKA

THIS DECLARATION made on the date hereinafter set forth is made by STRATFORD PARK DEVELOPMENT, L.L.C., a Nebraska limited liability company, hereinafter referred to as the "Declarant."

PRELIMINARY STATEMENT

The Declarant is the owner of certain real property generally referred to Stratford Park, located within Douglas County, Nebraska and legally described as follows:

Lots One (1) through Three Hundred Ninety-three (393), inclusive, in Stratford Park, a subdivision as surveyed, platted and recorded in Douglas County, Nebraska, and replats thereof and additions thereto,

Such lots are herein referred to collectively as the "Lots" and individually as each "Lot".

The Declarant desires to provide for the preservation of the values and amenities of Stratford Park and any prior and subsequent phases of the Stratford Park development (hereinafter collectively called "Stratford Park"), for the maintenance of the character and residential integrity of Stratford Park, and for the acquisition, construction and maintenance of Common Facilities for the use and enjoyment of the residents of Stratford Park. As used herein, the term "Common Facilities" shall mean all recreational facilities, dedicated and nondedicated roads, paths, ways and green areas, signs and entrances for Stratford Park, as well as any and all other facilities, acquired, constructed, improved, leased, maintained, operated, repaired and/or replaced by the Homeowners Association for the general use, benefit and enjoyment of the members of the Homeowners Association.

NOW, THEREFORE, the Declarant hereby declares that each and all of the Lots shall be held, sold and conveyed subject to the following restrictions, covenants, conditions and easements, all of which are for the purpose of enhancing and protecting the value, desirability and attractiveness of the Lots, and the enjoyment of the residents of the Lots. These restrictions, covenants, conditions and easements shall run with such Lots and shall be binding upon all parties having or acquiring any right, title or interest in each Lot, or any part thereof, as is more fully described herein. The Lots, and each Lot is and shall be subject to all and each of the

FULLENKAMP, DOYLE & JOBEUN
 11440 WEST CENTER ROAD
 OMAHA, NEBRASKA 68144-4482

✓ 35159

following conditions and other terms:

ARTICLE I.
RESTRICTIONS AND COVENANTS

1. Each Lot shall be used exclusively for single-family residential purposes, except such Lots or parts thereof as may hereafter be conveyed or dedicated by Declarant, or its successors or assigns, for use in connection with a Duplex Lot, Common Facility, or as a church, school, park, outlot or for other non-profit use, and except for Lot 1, Stratford Park so long as such Lot is used solely as an access driveway (or publically dedicated street if approved by the applicable governing authority) for the property immediately adjacent to such Lot's rear (western) boundary line and for no other purpose. In the event that Lot 1, Stratford Park is used for single family purposes and a home is constructed thereon, the front of such home shall face east.

2. No residence, fence (other than fences constructed by or at the direction of Declarant), building, driveway, playground equipment, swimming pool, clubhouse, pool house, storage shed, dog house, kennel, dog run, well, tennis court, rock garden, deck, mailbox, fence, decorative items or other external improvement, above or below the ground, (herein all referred to as any "Improvement") shall be constructed, erected, placed or permitted to remain on any Lot, nor shall any grading or excavation for any Improvement be commenced, except for improvements which have been approved by Declarant as follows:

A. An owner desiring to erect an Improvement shall deliver two sets of construction plans, landscaping plans and plot plans to Declarant (herein collectively referred to as the "plans"). Such plans shall include a description type, quality, color and use of materials proposed for the exterior of such Improvement. Concurrent with submission of the plans, Owner shall notify the Declarant of the Owner's mailing address.

B. Declarant shall review such plans in light of the conditions and restrictions of Article I of this Declaration and in relation to the type and exterior of improvements constructed, or approved for construction, on the Lots. In this regard, Declarant intends that the Lots shall be developed as a residential community with homes constructed of high quality materials. The decision to approve or refuse approval of a proposed Improvement shall be exercised by Declarant in a reasonable manner to promote conformity and harmony of the external design of the improvements constructed within Stratford Park Subdivision and to protect the value, character and residential quality of all Lots in a manner consistent with this Declaration. If Declarant determines that the proposed improvement does not conform with the surrounding improvements or topography or will not protect and enhance the integrity and character of all the Lots and neighboring Lots as a quality residential community, Declarant may refuse approval of the proposed Improvement.

C. Written Notice of any approval of a proposed Improvement shall be mailed to the owner at the address specified by the owner upon submission of the plans. Such notice shall be mailed, if at all, within thirty (30) days after the date of submission of the

plans. If notice of approval is not mailed within such period, the proposed Improvement shall be deemed disapproved by Declarant.

D. No Lot owner, or combination of Lot owners, or other person or persons shall have any right to any action by Declarant, or to control, direct or influence the acts of the Declarant with respect to any proposed Improvement. No responsibility, liability or obligation shall be assumed by or imposed upon Declarant by virtue of the authority granted to Declarant in this Paragraph, or as a result of any act or failure to act by Declarant with respect to any proposed Improvement.

E. At such time as there shall be a completed single family residence constructed and occupied on ninety percent (90%) of all Lots, including all other phases, or ten (10) years from the date hereof, whichever shall occur first, all discretions of Declarant under this Article 1, Paragraph 2 shall transfer to the Homeowner's Association and shall be administered pursuant to the provisions of Article III herein, however, at no time shall Lots owned by the Declarant be subject to review and/or approval, architectural or otherwise, by the Homeowner's Association.

3. Any patio, patio enclosure, swing set, playground equipment, tree house, satellite dish less than eighteen inches (18") in diameter and approved by Declarant, or other communications device allowed by a binding order of a court or governmental agency or flag pole shall not be located in front of the center line of the dwelling, and shall not be visible from the public view.

4. No solar-collecting panels or equipment, wind-generating power equipment, above ground swimming pools in excess of eighteen inches (18") in depth, solar heating or cooling device, storage sheds, wind mills shall be permitted on any of the lots subject to these covenants. No outside radio, television, ham broadcasting, earth station, satellite receiving station or dish or other electronic antenna or aerial shall be erected or placed on any structure or on any Lot, except, with the prior written approval of Declarant, one (1) satellite dish of 18" or less in diameter or diagonal measurement which is screened from view of any street or sidewalk will be permitted per Lot. The foregoing notwithstanding, any earth station, satellite dish or other electronic antenna or aerial specifically exempted from restriction by statute, regulation, binding order of a court or governmental agency shall be maintained in accordance with the strictest interpretation or condition for such use as may be permitted by such order.

5. No stable or other shelter for any animal, livestock, fowl or poultry shall be erected, altered, placed or permitted to remain on any Lot. No livestock or agricultural-type animals shall be allowed in Stratford Park Subdivision, including pot-bellied pigs.

6. No single-family residence shall be created, altered, placed or permitted to remain on any Lot other than one detached single-family dwelling which does not exceed two and one-half stories in height. Any Lot abutting Kilpatrick Parkway and/or Rachel Snowden Parkway shall have setbacks and sideyards of thirty-five (35) feet where such Lot abuts such parkway(s).

Except as provided in the preceding sentence, all Lots shall have a front set back of twenty-five (25) feet, minimum rear set back of twenty-five (25) feet, minimum interior side yard set back of five (5) feet, and a street side yard set back of fifteen (15) feet for those houses on corner lots. The restrictions of this paragraph may be waived by Declarant with respect to any Duplex Lots as reasonably necessary for construction of duplexes on said Duplex Lots.

7. The exposed front foundation walls must be constructed of or faced with brick, simulated brick, stone or stucco or other material approved in writing by Declarant. Any foundation walls facing any street, and all exposed side and rear foundation walls of all main residential structures must be constructed of or faced with brick, simulated brick, stone, stucco, brick-pattern poured foundation painted to match the residence, or other material approved by Declarant. All siding must be horizontal siding as approved by Declarant. All driveways must be constructed of concrete, brick, paving stone, or laid stone or other approved material. All foundations shall be constructed of concrete, concrete blocks, brick or stone. Fireplace chimneys shall be covered with brick or other material approved in writing by Declarant. Unless other materials are specifically approved by Declarant, the roof of all Improvements shall be covered with asphalt shingles, weathered wood in color, or other material and color specifically approved by Declarant.

8. All exterior surfaces shall only be painted in tones of browns and grays, which color shall first be approved by Declarant, or its assigns, prior to the installation of the paint, in Declarant's sole and absolute discretion. If vinyl siding is used on any improvement on any Lot, lap width, thickness and color shall be submitted to Declarant for review and approval or disapproval in its sole and absolute discretion in accordance with the provisions of architectural approval as stated in Paragraph 2 of this Article.

9. No advertising signs, billboards, unsightly objects or nuisances shall be erected, placed or permitted to remain on any Lot except one sign per Lot consisting of not more than eight (8) square feet advertising a lot as "For Sale". No premises shall be used in any way for any purpose which may endanger the health or unreasonably disturb the owner or owners of any Lot or any resident thereof. No business activities of any kind shall be constructed on the Lot. Provided, however, the provisions of this paragraph shall not apply to the business activities, signs and billboards or the construction and maintenance of buildings, if any, by Declarant, their agents, designated builders or assigns, during the construction and sale of the Lots. This provision shall not apply to, nor otherwise restrict, the Declarant or its authorized agents from constructing and maintaining entrance monument displays as the Declarant deems acceptable, and such other signage as Declarant may approve.

10. No repair of any boats, automobiles, motorcycles, trucks, campers or similar vehicles requiring a continuous time period in excess of forty-eight (48) hours shall be permitted on any Lot at any time; nor shall vehicles offensive to the neighborhood be visibly stored, parked or abandoned on any Lot. No unused building material, junk or rubbish shall be left exposed on the Lot except during actual building construction, and then only in as neat and inconspicuous a manner as possible.

11. No boat, camper, trailer, auto-drawn or mounted trailer of any kind, mobile home, truck, aircraft, camper truck or similar chattel shall be maintained or stored on any part of a Lot (other than in an enclosed structure) for more than twenty (20) days within a calendar year. All residential Lots shall provide at least a minimum number of off street parking areas or spaces for private passenger vehicles required by the applicable zoning ordinances of the City of Omaha, Nebraska. No grading or excavating equipment, tractors or semitractors/trailers shall be stored, parked, kept or maintained in any yards, driveways or streets. However, this Paragraph 11 shall not apply to trucks, tractors or commercial vehicles which are necessary for the construction of residential dwellings or other improvements during the period of construction.

12. No incinerator or trash burner shall be permitted on any Lot. No garbage or trash can or container or fuel tank shall be permitted unless completely screened from view, except for pickup purposes. Unless written waiver is given by Declarant, Owners shall use the trash removal contractor designated by Declarant, which designation may change from time to time, for trash removal and trash shall be removed weekly. No garden, lawn or maintenance equipment of any kind whatsoever shall be stored or permitted to remain outside of any dwelling or Declarant approved storage shed facility, except when in actual use. No garbage, refuse, rubbish or cutting shall be deposited on any street, road or Lot. No clothes line shall be permitted outside of any dwelling at any time. Produce or vegetable gardens may only be planted and maintained in rear yards, and may not exceed ten (10) feet by twenty (20) feet in size. All Lots shall be fully sodded at the time of completion of the Improvements.

13. Exterior lighting installed on any Lot shall either be indirect or of such a controlled focus and intensity as not to disturb the residents of adjacent Lots.

14. No hedges or mass planted shrubs shall be permitted more than ten (10) feet in front of the front building unless otherwise approved by Declarant. No tree(s), which diameter at the base of its trunk is two (2) inches or greater, may be removed, cut down, destroyed or otherwise relocated without the express approval of Declarant.

15. No fence shall be permitted to extend beyond the front line of a main residential structure. Fencing for Lots 98 - 132, inclusive, Lots 168 - 177, inclusive, Lots 309 - 324, inclusive, Lots 330 - 374, inclusive, and Lots 384 - 393, inclusive, all in Stratford Park shall be almond-colored PVC, with a maximum height of six (6') feet. Unless alternate material is approved in writing by Declarant, only PVC, wood or wrought iron fencing not more than six (6) feet in height shall be used any other Lot. No chain link fencing shall be used on any Lot.

16. Construction of any Improvement shall be completed within one (1) year from the date of commencement of excavation or construction of the Improvement.

17. A public sidewalk shall be constructed of concrete four (4) feet wide by four (4) inches thick in front of each Lot and upon each street side of each corner Lot. The sidewalk shall be constructed by the owner of the Lot in such locations as approved and directed by Declarant prior to the time of completion of the main structure and before occupancy thereof; provided, however, this provision shall vary to comply with any requirements of the City of Omaha.

18. Driveway approaches between the sidewalk and curb on each Lot shall be constructed of concrete. Should repair or replacement of such approach be necessary, the repair or replacement shall also be of concrete. No asphalt overlay of driveway approaches will be permitted.

19. Any exterior air conditioning condenser unit shall be placed in the rear yard or any side yards and landscaped surrounding the unit so as not to be visible from the public view. No grass, weeds or other vegetation will be grown or otherwise permitted to commence or continue, and no dangerous, diseased or otherwise objectionable shrubs or trees will be maintained on any Lot so as to constitute an actual or potential public nuisance, create a hazard or undesirable proliferation, or detract from a neat and trim appearance. Vacant Lots shall not be used for dumping of earth or any waste materials, and no vegetation on vacant Lots shall be allowed to reach a height in excess of twelve (12) inches.

20. No Residence shall be constructed on a Lot unless the entire Lot, as originally platted, is owned by one owner of such Lot, except if parts of two or more platted Lots have been combined into one Lot which is at least as wide as the narrowest Lot on the original plat, and is as large in area as the largest Lot in the original plat.

21. No structure of a temporary character, carport, trailer, tent, outbuilding, shed or shack shall be erected upon or used on any Lot at any time, either temporarily or permanently. No structure or dwelling shall be moved from outside Stratford Park to any Lot without the written approval of Declarant.

22. Except for connection and access facilities, all utility service lines from each Lot line to a dwelling or other Improvement shall be underground.

23. No manufactured home, as that term is defined in Section 71-4603(1) of the Nebraska Revised Statutes, 1943, shall be permitted in Stratford Park.

ARTICLE II.

EASEMENTS FOR MONUMENT, LANDSCAPE AND OTHER BUFFERS

1. Declarant, in its sole and absolute discretion, or the Association, at Declarant's direction, may construct a monument, landscape, wall and/or fence buffer along a twenty (20) foot wide strip of land abutting the rear boundary lines of any, some or all the Lots abutting the perimeter of the Stratford Park subdivision (the "Buffered Lots").

2. Declarant hereby declares that the Buffered Lots are subject to a permanent and exclusive right and easement in favor of Declarant and the Stratford Park Homeowners Association to construct, install, operate, maintain, repair and replace any monument, landscape, wall and/or fence buffer. Without limitation of the rights and easements granted by this Declaration, the Declarant or Association may come upon any of the Buffered Lots for the purpose of constructing, installing, operating, repairing, maintaining, removing and replacing any or all of the improvements within the easement area.

ARTICLE III.
HOMEOWNERS' ASSOCIATION

1. The Association. Declarant has caused or will cause the incorporation of Stratford Park Homeowners Association, a Nebraska not for profit corporation (hereinafter referred to as the "Association"). The Association shall have as its purpose the preservation of the values and amenities of Stratford Park, the maintenance of the character and residential integrity of the Stratford Park subdivision, and replats thereof (collectively "Stratford Park"), as established by the Declarant from time to time and the promotion of the health, safety, recreation, welfare and enjoyment of the residents of the Lots, including:

A. The acquisition, leasing, construction, landscaping, improvement, equipment, maintenance, operation, repair, upkeep and replacement of Common Facilities for the general use, benefit and enjoyment of the Members. Common Facilities may include recreational facilities, swimming pools, clubhouse, pool house and related appurtenances or memberships therein, dedicated and nondedicated roads, fences, paths, ways and green areas; the Landscape Buffer, and signs and entrances for Stratford Park. Common Facilities may be situated on property owned or leased by the Association, on public property, on private property subject to an easement in favor of the Association or in which the Association has membership rights, or on property dedicated to a Sanitary Improvement District with the permission of said District.

B. The promulgation, enactment, amendment and enforcement of rules and regulations relating to the use and enjoyment of any Common Facilities, provided always that such rules are uniformly applicable to all Members. The rules and regulations may permit or restrict use of the Common Facilities to Members, their families, their guests, and/or by other persons, who may be required to pay a fee or other charge in connection with the use or enjoyment of the Common Facility.

C. The exercise, promotion, enhancement and protection of the privileges and interests of the residents of Stratford Park; and the protection and maintenance of the residential character of Stratford Park.

2. Membership and Voting. Stratford Park was initially divided into 393 separate lots and additional phases of the Stratford Park development, if any, are also part of Stratford Park (collectively referred to as the "Lots"). The "Owner" of each Lot in Stratford Park shall be a Member of this Association. It is intended that future phases of Stratford Park as may be developed by the Declarant will be included in and annexed to this Declaration and the Association. For purposes of this Declaration, the term "Owner" of a Lot means and refers to the record owner, whether one or more persons or entities, of fee simple title to a Lot, but excluding however those parties having any interest in any of such Lot merely as security for the performance of an obligation (such as a contract seller, the trustee or beneficiary of a deed of trust, or a mortgagee). The purchaser of a Lot under a land contract or similar instrument shall be considered to be the "Owner" of the Lot for purposes of this Declaration. Membership shall be

appurtenant to ownership of each Lot, and may not be separated from ownership of each Lot.

Except for Lots owned by the Declarant, the owner of each Lot, whether one or more persons, shall be entitled to one (1) vote for each Lot owned on each matter properly coming before the Members of the Association. Lots owned by Declarant which shall be entitled to ten (10) votes for each Lot owned.

3. Additional Lots. Declarant reserves the right, without consent or approval of any Owner or Member, to expand the property to which this Declaration is applicable to include additional residential lots in any subdivision which is contiguous to any of the Lots. Such expansion may be affected from time to time by the Declarant by recordation with the Register of Deeds of Douglas County, Nebraska, of an Amendment to Declaration, executed and acknowledged by Declarant, setting forth the identity of the additional residential lots which shall become subject to this Declaration. In addition to any other amendments made by Declarant in its discretion, the Amendment to Declaration may declare that all or any part of the additional residential lots which shall become subject to the Declaration shall be Buffered Lots as that term is defined in Article II herein and such additional Buffered Lots shall be subject to all restrictions and obligations on Buffered Lots set forth herein.

Upon the filing of any Amendment to Declaration which expands the property subject to this Declaration, the additional residential lots identified in the Amendment shall be considered to be and shall be included in the "Lots" for all purposes under this Declaration, and the Owners of the additional residential lots shall be Members of the Stratford Park Homeowners Association with all rights, privileges and obligations accorded or accruing to Members of the Association.

4. Purposes and Responsibilities. The Association shall have the powers conferred upon not for profit corporations by the Nebraska Nonprofit Corporation Act, and all powers and duties necessary and appropriate to accomplish the purposes and administer the affairs of the Association. The powers and duties to be exercised by the Board of Directors, and upon authorization of the Board of Directors by the Officers, shall include but shall not be limited to the following:

A. The acquisition, leasing, development, maintenance, repair, replacement, operation and administration of and/or membership in Common Facilities, and the enforcement of the rules and regulations relating to the Common Facilities.

B. The landscaping, mowing, watering, repair and replacement of parks, paths, medians and islands in cul-de-sacs, outlets and other public property and improvements on parks or public property within or near Stratford Park.

C. The option to uniformly paint and maintain the street light poles, street signage, and mailboxes. The uniform color shall be determined by Declarant.

D. The fixing, levying, collecting, abatement, and enforcement of all charges, dues,

and or assessments made pursuant to the terms of this Declaration.

E. The expenditure, commitment and payment of Association funds to accomplish the purposes of the Association including, but not limited to, payment for purchase of insurance covering any Common Facility against property damage and casualty, payment for membership in any Common Facility such as a swimming pool, clubhouse and related appurtenances for use by the residents, and purchase of liability insurance coverages for the Association, the Board of Directors of the Association and the Members, if acting on behalf of the Association.

F. The exercise of all of the powers and privileges, and the performance of all of the duties and obligations of the Association as set forth in this Declaration, as the same may be amended from time to time.

G. The acquisition by purchase or otherwise, holding, or disposition of any right, title or interest in real or personal property, wherever located, in connection with the affairs of the Association.

H. The deposit, investment and reinvestment of Association funds in bank accounts, securities, money market funds or accounts, mutual funds, pooled funds, certificates of deposit or the like.

I. The employment of professionals and consultants to advise and assist the Officers and Board of Directors of the Association in the performance of their duties and responsibilities for the Association and the employment of individuals for the maintenance, administration and operation of the Common Facilities.

J. General administration and management of the Association, and execution of such documents and doing and performance of such acts as may be necessary or appropriate to accomplish such administration or management.

K. The doing and performing of such acts, and the execution of such instruments and documents, as may be necessary or appropriate to accomplish the purposes of the Association.

5. Mandatory Duties of Association. The Association shall operate, maintain and repair any improvements installed by the Declarant, including any decorative street lights if used, any landscaping, wall and/or fence buffer, entrance monuments, and signs which have been installed by Declarant or the Association to provide for a first class appearance, and shall maintain all Outlots within Stratford Park that are transferred to the Association or subject to an easement in favor of the Association, subject to any limited maintenance that may be performed by the sanitary and improvement district servicing Stratford Park subdivision with respect to any natural drainageway located within any outlot. The Association, if required by the Declarant in its sole and absolute discretion, shall participate in the acquisition, construction, operation, and maintenance of a swimming pool, clubhouse and related appurtenances to serve the Stratford Park neighborhood, regardless of whether such Common Facility also serves other neighborhoods or not and regardless of whether such Common Facility is located inside or

outside of the Stratford Park neighborhood.

6. Imposition of Dues and Assessments. The Association may fix, levy and charge the Owner of each Lot with dues and assessments (herein referred to respectively as "dues and assessments") under the following provisions of this Declaration. Except as otherwise specifically provided, the dues and assessments shall be fixed by the Board of Directors of the Association and shall be payable at the times and in the manner prescribed by the Board.

7. Abatement of Dues and Assessments. Notwithstanding any other provision of this Declaration, the Board of Directors may abate all or part of the dues and assessments in respect of any Lot, and shall abate all dues and assessments due in respect of any Lot during the period such Lot is owned by the Declarant. Lots owned by the Declarant shall not be subject to imposition of dues, assessments or Association liens. Lot 1, Stratford Park shall not be subject to dues or assessments so long as such Lot is used only for an access driveway or street for the property immediately adjacent to the western boundary line of such Lot.

8. Liens and Personal Obligations for Dues and Assessments. The assessments and dues, together with interest thereon, costs and reasonable attorneys' fees, shall be the personal obligation of the Owner of each Lot at the time when the dues or assessments first become due and payable. The dues and assessments, together with interest thereon, costs and reasonable attorneys' fees, shall also be a charge and continuing lien upon the Lot in respect of which the dues and assessments are charged. The personal obligation for delinquent assessments shall not pass to the successor in title to the Owner at the time the dues and assessments become delinquent unless such dues and assessments are expressly assumed by the successors, but all successors shall take title subject to the lien for such dues and assessments, and shall be bound to inquire of the Association as to the amount of any unpaid assessments or dues. .

9. Purpose of Dues. The dues collected by the Association may be committed and expended to accomplish the purposes of the Association described in Paragraph 1 of this Article, and to perform the Powers and Responsibilities of the Association described in Paragraphs 3 and 4 of this Article and to perform the mandatory duties described in Paragraph 5 of this Article.

10. Annual Dues. The Board of Directors may establish annual dues in such amount and in such manner against the Lots as deemed necessary to carry out the purposes, responsibilities and mandatory duties of the Association. Dues and assessments shall be assessed against each Lot on a pro rata basis, except that neither dues nor assessments shall be assessed against any Lot during any period such Lot is owned by the Declarant.

11. Assessments for Extraordinary Costs. In addition to the dues, the Board of Directors may levy an assessment or assessments for the purpose of defraying, in whole or in part, the costs of any acquisition, construction, reconstruction, repair, painting, maintenance, improvement, or replacement of any Common Facility, including fixtures and personal property related thereto, and related facilities.

12. Adjusted Uniform Rate of Assessment. Assessments and dues shall be fixed at an

adjusted uniform rate as to all Lots adjusted upwards or downwards as the case may be as set forth in Paragraph 10 above, but dues may be abated as to individual Lots, as provided in Paragraph 7 above.

13. Certificate as to Dues and Assessments. The Association shall, upon written request and for a reasonable charge, furnish a certificate signed by an officer of the Association setting forth whether the dues and assessments on a specified Lot have been paid to the date of request, the amount of any delinquent sums, and the due date and amount of the next succeeding dues, assessment or installment thereof. The dues and assessments shall be and become a lien as of the date such amounts first become due and payable.

14. Effect of Nonpayment of Assessments-Remedies of the Association. Any installment of dues or assessment which is not paid when due shall be delinquent. Delinquent dues and/or assessments shall bear interest from the due date at the rate of Fifteen percent (15%) per annum, compounded annually. The Association may bring an action at law against the Owner personally obligated to pay the same, or foreclose the lien against the Lot or Lots, and pursue any other legal or equitable remedy. The Association shall be entitled to recover as a part of the action and shall be indemnified against the interest, costs and reasonable attorneys' fees incurred by the Association with respect to such action. No Owner may waive or otherwise escape liability for the charge and lien provided for herein by nonuse of the Common Area or abandonment of his Lot. The mortgagee of any Lot shall have the right to cure any delinquency of an Owner by payment of all sums due, together with interest, costs and fees. The Association shall assign to such mortgagee all of its rights with respect to such lien and right of foreclosure and such mortgagee may thereupon be subrogated to any rights of the Association.

15. Subordination of the Lien to Mortgagee. The lien of dues and assessments provided for herein shall be subordinate to the lien of any mortgage, contract or deed of trust given as collateral for a home improvement or purchase money loan. Sale or transfer of any Lot shall not affect or terminate the dues and assessment lien.

ARTICLE IV. EASEMENTS

1. A perpetual license and easement is hereby reserved in favor of and granted to Omaha Public Power District, Qwest Company, and any company which has been granted a franchise to provide a cable television system within the Lots, Metropolitan Utilities District, and Sanitary and Improvement District No. 528 of Douglas County, Nebraska, their successors and assigns, to erect and operate, maintain, repair and renew buried or underground sewers, water and gas mains and cables, lines or conduits and other electric and telephone utility facilities for the carrying and transmission of electric current for light, heat and power and for all telephone and telegraph and message service and for the transmission of signals and sounds of all kinds including signals provided by a cable television system and the reception on, over, through, under and across a five (5) foot wide strip of land abutting the front and the side boundary lines of the Lots; an eight (8) foot wide strip of land abutting the rear boundary lines of all interior Lots and all exterior Lots that are adjacent to presently platted and recorded Lots; and a sixteen

(16) foot wide strip of land abutting the rear boundary lines of all exterior Lots that are not adjacent to presently platted and recorded Lots. The term exterior Lots is herein defined as those Lots forming the outer perimeter of the Lots. The sixteen (16) foot wide easement will be reduced to an eight (8) foot wide strip when such adjacent land is surveyed, platted and recorded.

2. A perpetual easement is further reserved for the Metropolitan Utilities District, their successors and assigns to erect, install, operate, maintain, repair and renew pipelines, hydrants and other related facilities, and to extend thereon pipes, hydrants and other related facilities and to extend therein pipes for the transmission of gas and water on, through, under and across a five (5) foot wide strip of land abutting all cul-de-sac streets; this license being granted for the use and benefit of all present and future owners of these Lots; provided, however, that such licenses and easements are granted upon the specific conditions that if any of such utility companies fail to construct such facilities along any of such Lot lines within thirty-six (36) months of date hereof, or if any such facilities are constructed but are thereafter removed without replacement within sixty (60) days after their removal, then such easement shall automatically terminate and become void as to such unused or abandoned easement-ways. No permanent buildings, trees, retaining walls or loose rock walls shall be placed in the easement-ways but same may be used for gardens, shrubs, landscaping and other purposes that do not then or later interfere with the aforementioned uses or rights granted

3. A perpetual easement is further reserved in favor of the Declarant and the Association, its successors and assigns, to create, install, repair, reconstruct, maintain, and renew a landscape buffer and related accessories located on, over and upon the Buffered Lots and any Lot which is a non-buildable lot owned and maintained by the Association.

4. Other easements are provided for in the final plats of Stratford Park, which are filed in the office of the Register of Deeds of Douglas County, Nebraska and may be replatted from time to time.

ARTICLE V. GENERAL PROVISIONS

1. Except for the authority and powers specifically granted to the Declarant, the Declarant or any owner of a Lot named herein shall have the right to enforce by a proceeding at law or in equity, all reservations, restrictions, conditions and covenants now or hereinafter imposed by the provisions of this Declaration either to prevent or restrain any violation or to recover damages or other dues of such violation. Failure by the Declarant or by any owner to enforce any covenant or restriction herein contained shall in no event be deemed a waiver of the right to do so thereafter.

2. The covenants and restrictions of this Declaration shall run with and bind the land in perpetuity. This Declaration may be amended by Declarant, or any person, firm, corporation, partnership, or entity designated in writing by Declarant, in any manner which it may determine in its full and absolute discretion for a period of ten (10) years from the date hereof. Thereafter, this Declaration may be amended by an instrument signed by the owner of not less than seventy-

five percent (75%) of the Lots covered by this Declaration. Provided, however, that the provisions of Article I, Paragraph 23 shall not be amended or changed by Declarant, any person, firm, corporation, partnership or entity designated in writing by Declarant, or seventy-five percent (75%) of the owners of the Lots.

3. By written consent of the Declarant, any or all of the covenants, conditions, restrictions, and easements as they apply to the Lots may be waived, modified, or amended for any Lot or Lots, in any manner, for such a time period, and on such conditions, if any, which the Declarant may determine in its full and absolute discretion after considering the benefits and detriments which the waiver modification or amendment will have on the Stratford Park subdivision and the Owner requesting the waiver. Declarant's decision on any requested waiver, modification or amendment shall be final and there shall be no right of appeal of Declarant's decision. No responsibility, liability or obligation shall be assumed by or imposed upon Declarant by virtue of the authority granted to Declarant in this Paragraph, or as a result of any act or failure to act by Declarant with respect to any requested waiver, modification, or amendment.

4. Declarant, or its successors or assigns, may terminate its status as Declarant under this Declaration, at any time, by filing a Notice of Termination of Status as Declarant. Upon such filing, Association may appoint itself or another entity, association or individual to serve as Declarant, and such appointee shall thereafter serve as Declarant with the same authority and powers as the original Declarant.

5. Invalidation of any covenant by judgment or court order shall in no way affect any of the other provisions hereof, which shall remain in full force and effect.

IN WITNESS WHEREOF, the Declarant has caused these presents to be executed this 20th day of June 2006.



STRATFORD PARK DEVELOPMENT, L.L.C., a Nebraska limited liability company, "Declarant,"

By: Barbara Udes Shaw
Barbara Udes Shaw, Manager

STATE OF NEBRASKA)
) ss.
COUNTY OF DOUGLAS)

The foregoing instrument was acknowledged before me this 20th day of June 2006, by Barbara Udes Shaw, Manager of STRATFORD PARK DEVELOPMENT, L.L.C., a Nebraska limited liability company, to me known to be the identical person who executed the foregoing instrument and acknowledged the same to be his voluntary act and deed on behalf of said limited liability company.

Mary Jayne Muehlich
Notary Public

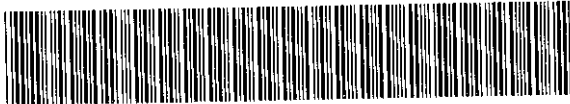

MISC

2006079156

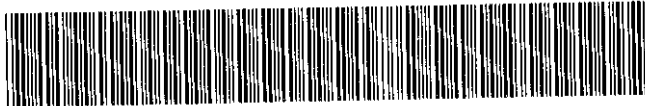

JUL 14 2006 09:06 P 2

Received - DIANE L. BATTIATO
 Register of Deeds, Douglas County, NE
 7/14/2006 09:06:04.40



2006079156

(The Space Above is for Recording Data)
AGREEMENT, COVENANT AND RESTRICTION ON USE

This Agreement, Covenant and Restriction on Use made and entered into this 5th day of July 2006, by and between Stratford Park Development, L.L.C., a Nebraska limited liability company, (hereinafter "Developer") and Fred Hunzeker (hereinafter the "Hunzeker").

WITNESSETH:

WHEREAS, Developer is the owner of Lot 1, Stratford Park, a subdivision as surveyed, platted and recorded in Douglas County, Nebraska (hereinafter the "Property").

WHEREAS, Hunzeker wishes to purchase the Property for the purpose of utilizing it for an access driveway to Hunzeker's adjacent property and/or a publically dedicated street to serve such adjacent property in the event that it is developed.

WHEREAS, the Developer and Hunzeker have agreed to the sale of the Property for a reduced price based on the use limitation contained herein and the Developer and Hunzeker, for themselves, their heirs, personal representatives, successors and assigns, desire to set forth the terms and conditions of such use restriction and additional consideration for lifting of such use restriction.

NOW THEREFORE, in consideration of the foregoing premises and the mutual covenants hereinafter set forth, the parties agree as follows:

1. The Property shall be used **only** as an access driveway or publically dedicated street, in compliance with the terms and conditions of the Declaration of Covenants, Conditions, Restrictions and Easement of Stratford Park, a Subdivision in Douglas County, Nebraska, recorded of record with the Douglas County Register of Deeds as Instrument No. 2006069599, as the same may be amended from time to time.

2. In the event that Hunzeker, or his successor-in-interest to the Property, desires to use the Property for single-family purposes (and provided that no public dedication of the Property has occurred), the owner of the Property shall pay \$12,050.00 to Developer for release of the Use Restriction.

3. Developer hereby agrees to indemnify and hold Hunzeker harmless from any and all special assessments against the Property levied by Sanitary & Improvement District No. 528 of Douglas County, Nebraska for any public improvements installed in 2005 and 2006.

misc

FEE	<u>10.50</u>	FB	<u>05-37175</u>
BKP	_____	C/O	_____
DEL	_____	SCAN	_____
		FV	_____

2/1

Rel²⁹ 609933

4. This Agreement, Covenant and Use Restriction shall run with the land and shall extend to and be binding upon the successors-in-interest, personal representatives, devisees, legatees and heirs of the parties.

5. This Agreement shall be interpreted and enforced under the laws of the State of Nebraska.

IN WITNESS WHEREOF, the parties have voluntarily executed this Agreement on the date first above written.

STRATFORD PARK DEVELOPMENT, L.L.C.,

By: Barbara Udes Shaw
Barbara Udes Shaw, Manager

Fred Hunzeker
Fred Hunzeker

STATE OF NEBRASKA)
) ss.
COUNTY OF DOUGLAS)

The foregoing instrument was acknowledged before me on this 6th day of July 2006, by Barbara Udes Shaw, as Manager of Stratford Park Development, L.L.C., known to me to be the identical person who acknowledged the same to be her voluntary act and deed on behalf of such entity

Jana L. McDonald
Notary Public

STATE OF NEBRASKA)
) ss.
COUNTY OF DOUGLAS)



The foregoing instrument was acknowledged before me on this 5th day of July 2006, by Fred Hunzeker, known to me to be the identical person who acknowledged the same to be his voluntary act and deed.

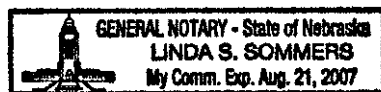

Linda S. Sommers
Notary Public



MISC 2006093313



AUG 15 2006 14:42 P 28

Received - DIANE L. BATTIATO
Register of Deeds, Douglas County, NE
8/15/2006 14:42:19.63



2006093313

**FIRST AMENDMENT TO AND RESTATEMENT OF DECLARATION
OF COVENANTS, CONDITIONS, RESTRICTIONS AND EASEMENTS
OF STRATFORD PARK, A SUBDIVISION
IN DOUGLAS COUNTY, NEBRASKA**

THIS FIRST AMENDMENT TO AND RESTATEMENT OF DECLARATION is made the date hereinafter set forth by Stratford Park Development, L.L.C., a Nebraska limited liability company, Declarant.

RECITALS

A. On June 21, 2006, a document entitled Declaration of Covenants, Conditions, Restrictions and Easements of Stratford Park, a Subdivision in Douglas County, Nebraska (hereinafter the "Original Declaration") for Lots 1 through 393, inclusive, all in STRATFORD PARK, a subdivision as surveyed, platted and recorded in Douglas County, Nebraska, and replats thereof and additions thereof was recorded by Declarant, in the office of the Register of Deeds of Douglas County, Nebraska as Instrument No. 2006069599 (the "Original Declaration").

B. Paragraph 2 of Article V of the Declaration provides that for a period of ten (10) years following June 21, 2006, the Declarant shall have the right to amend the Declaration in its sole and absolute discretion.

NOW, THEREFORE, Declarant hereby declares that the Original Declaration recorded on June 21, 2006 as Instrument No. 2006069599 in the Register of Deeds of Douglas County, Nebraska, should be and hereby is amended and restated in the following manner:

I. By deleting therefrom the Declaration in its entirety and adding in its place and stead the following:

THIS DECLARATION made on the date hereinafter set forth is made by STRATFORD PARK DEVELOPMENT, L.L.C., a Nebraska limited liability company, hereinafter referred to as the "Declarant."

PRELIMINARY STATEMENT

The Declarant is the owner of certain real property generally referred to Stratford Park, located within Douglas County, Nebraska and legally described as follows:

FULLENKAMP, DOYLE & JOBEUN
11440 WEST CENTER ROAD
OMAHA, NEBRASKA 68144-4482

✓ 35398

MISC
28 FEE 336.50 FB 05-37175
393 BKP C/O COMP BW
DEL SCAN FV

Lots One (1) through Three Hundred Ninety-three (393), inclusive, in Stratford Park, a subdivision as surveyed, platted and recorded in Douglas County, Nebraska, and replats thereof and additions thereto,

Such lots are herein referred to collectively as the "Lots" and individually as each "Lot".

The Declarant desires to provide for the preservation of the values and amenities of Stratford Park and any prior and subsequent phases of the Stratford Park development (hereinafter collectively called "Stratford Park"), for the maintenance of the character and residential integrity of Stratford Park, and for the acquisition, construction and maintenance of Common Facilities for the use and enjoyment of the residents of Stratford Park. As used herein, the term "Common Facilities" shall mean all recreational facilities, dedicated and nondedicated roads, paths, ways and green areas, signs and entrances for Stratford Park, as well as any and all other facilities, acquired, constructed, improved, leased, maintained, operated, repaired and/or replaced by the Homeowners Association for the general use, benefit and enjoyment of the members of the Homeowners Association.

NOW, THEREFORE, the Declarant hereby declares that each and all of the Lots shall be held, sold and conveyed subject to the following restrictions, covenants, conditions and easements, all of which are for the purpose of enhancing and protecting the value, desirability and attractiveness of the Lots, and the enjoyment of the residents of the Lots. These restrictions, covenants, conditions and easements shall run with such Lots and shall be binding upon all parties having or acquiring any right, title or interest in each Lot, or any part thereof, as is more fully described herein. The Lots, and each Lot is and shall be subject to all and each of the following conditions and other terms:

ARTICLE I. RESTRICTIONS AND COVENANTS

1. Each Lot shall be used exclusively for single-family residential purposes, except such Lots or parts thereof as may hereafter be conveyed or dedicated by Declarant, or its successors or assigns, for use in connection with a Duplex Lot, Common Facility, or as a church, school, park, outlot or for other non-profit use, and except for Lot 1, Stratford Park so long as such Lot is used solely as an access driveway (or publically dedicated street if approved by the applicable governing authority) for the property immediately adjacent to such Lot's rear (western) boundary line and for no other purpose. In the event that Lot 1, Stratford Park is used for single family purposes and a home is constructed thereon, the front of such home shall face east.

2. No residence, fence (other than fences constructed by or at the direction of Declarant), building, driveway, playground equipment, swimming pool, clubhouse, pool house, storage shed, dog house, kennel, dog run, well, tennis court, rock garden, deck, mailbox, fence, decorative items or other external improvement, above or below the ground, (herein all referred to as any "Improvement") shall be constructed, erected, placed or permitted to remain on any Lot, nor shall any grading or excavation for any Improvement be commenced, except for

improvements which have been approved by Declarant as follows:

A. An owner desiring to erect an Improvement shall deliver two sets of construction plans, landscaping plans and plot plans to Declarant (herein collectively referred to as the "plans"). Such plans shall include a description type, quality, color and use of materials proposed for the exterior of such Improvement. Concurrent with submission of the plans, Owner shall notify the Declarant of the Owner's mailing address.

B. Declarant shall review such plans in light of the conditions and restrictions of Article I of this Declaration and in relation to the type and exterior of improvements constructed, or approved for construction, on the Lots. In this regard, Declarant intends that the Lots shall be developed as a residential community with homes constructed of high quality materials. The decision to approve or refuse approval of a proposed Improvement shall be exercised by Declarant in a reasonable manner to promote conformity and harmony of the external design of the improvements constructed within Stratford Park Subdivision and to protect the value, character and residential quality of all Lots in a manner consistent with this Declaration. If Declarant determines that the proposed improvement does not conform with the surrounding improvements or topography or will not protect and enhance the integrity and character of all the Lots and neighboring Lots as a quality residential community, Declarant may refuse approval of the proposed Improvement.

C. Written Notice of any approval of a proposed Improvement shall be mailed to the owner at the address specified by the owner upon submission of the plans. Such notice shall be mailed, if at all, within thirty (30) days after the date of submission of the plans. If notice of approval is not mailed within such period, the proposed Improvement shall be deemed disapproved by Declarant.

D. No Lot owner, or combination of Lot owners, or other person or persons shall have any right to any action by Declarant, or to control, direct or influence the acts of the Declarant with respect to any proposed Improvement. No responsibility, liability or obligation shall be assumed by or imposed upon Declarant by virtue of the authority granted to Declarant in this Paragraph, or as a result of any act or failure to act by Declarant with respect to any proposed Improvement.

E. At such time as there shall be a completed single family residence constructed and occupied on ninety percent (90%) of all Lots, including all other phases, or ten (10) years from the date hereof, whichever shall occur first, all discretions of Declarant under this Article 1, Paragraph 2 shall transfer to the Homeowner's Association and shall be administered pursuant to the provisions of Article III herein, however, at no time shall Lots owned by the Declarant be subject to review and/or approval, architectural or otherwise, by the Homeowner's Association.

3. Any patio, patio enclosure, swing set, playground equipment, tree house, satellite dish less than eighteen inches (18") in diameter and approved by Declarant, or other communications device allowed by a binding order of a court or governmental agency or flag pole shall not be located in front of the center line of the dwelling, and shall not be visible from the public view.

4. No solar-collecting panels or equipment, wind-generating power equipment, above ground swimming pools in excess of eighteen inches (18") in depth, solar heating or cooling device, storage sheds, wind mills shall be permitted on any of the lots subject to these covenants. No outside radio, television, ham broadcasting, earth station, satellite receiving station or dish or other electronic antenna or aerial shall be erected or placed on any structure or on any Lot, except, with the prior written approval of Declarant, one (1) satellite dish of 18" or less in diameter or diagonal measurement which is screened from view of any street or sidewalk will be permitted per Lot. The foregoing notwithstanding, any earth station, satellite dish or other electronic antenna or aerial specifically exempted from restriction by statute, regulation, binding order of a court or governmental agency shall be maintained in accordance with the strictest interpretation or condition for such use as may be permitted by such order.

5. No stable or other shelter for any animal, livestock, fowl or poultry shall be erected, altered, placed or permitted to remain on any Lot. No livestock or agricultural-type animals shall be allowed in Stratford Park Subdivision, including pot-bellied pigs.

6. No single-family residence shall be created, altered, placed or permitted to remain on any Lot other than one detached single-family dwelling which does not exceed two and one-half stories in height. Any Lot abutting Kilpatrick Parkway and/or Rachel Snowden Parkway shall have setbacks and sideyards of thirty-five (35) feet where such Lot abuts such parkway(s). Except as provided in the preceding sentence, all Lots shall have a front set back of twenty-five (25) feet, minimum rear set back of twenty-five (25) feet, minimum interior side yard set back of five (5) feet, and a street side yard set back of fifteen (15) feet for those houses on corner lots. The restrictions of this paragraph may be waived by Declarant with respect to any Duplex Lots as reasonably necessary for construction of duplexes on said Duplex Lots.

7. The exposed front foundation walls must be constructed of or faced with brick, simulated brick, stone or stucco or other material approved in writing by Declarant. Any foundation walls facing any street, and all exposed side and rear foundation walls of all main residential structures must be constructed of or faced with brick, simulated brick, stone, stucco, brick-pattern poured foundation painted to match the residence, or other material approved by Declarant. All siding must be horizontal siding as approved by Declarant. All driveways must be constructed of concrete, brick, paving stone, or laid stone or other approved material. All foundations shall be constructed of concrete, concrete blocks, brick or stone. Fireplace chimneys shall be covered with brick or other material approved in writing by Declarant. Unless other materials are specifically approved by Declarant, the roof of all Improvements shall be covered with asphalt shingles, weathered wood in color, or other material and color specifically approved by Declarant.

8. All exterior surfaces shall only be painted in tones of browns and grays, which color shall

first be approved by Declarant, or its assigns, prior to the installation of the paint, in Declarant's sole and absolute discretion. If vinyl siding is used on any improvement on any Lot, lap width, thickness and color shall be submitted to Declarant for review and approval or disapproval in its sole and absolute discretion in accordance with the provisions of architectural approval as stated in Paragraph 2 of this Article.

9. No advertising signs, billboards, unsightly objects or nuisances shall be erected, placed or permitted to remain on any Lot except one sign per Lot consisting of not more than eight (8) square feet advertising a lot as "For Sale". No premises shall be used in any way for any purpose which may endanger the health or unreasonably disturb the owner or owners of any Lot or any resident thereof. No business activities of any kind shall be constructed on the Lot. Provided, however, the provisions of this paragraph shall not apply to the business activities, signs and billboards or the construction and maintenance of buildings, if any, by Declarant, their agents, designated builders or assigns, during the construction and sale of the Lots. This provision shall not apply to, nor otherwise restrict, the Declarant or its authorized agents from constructing and maintaining entrance monument displays as the Declarant deems acceptable, and such other signage as Declarant may approve.

10. No repair of any boats, automobiles, motorcycles, trucks, campers or similar vehicles requiring a continuous time period in excess of forty-eight (48) hours shall be permitted on any Lot at any time; nor shall vehicles offensive to the neighborhood be visibly stored, parked or abandoned on any Lot. No unused building material, junk or rubbish shall be left exposed on the Lot except during actual building construction, and then only in as neat and inconspicuous a manner as possible.

11. No boat, camper, trailer, auto-drawn or mounted trailer of any kind, mobile home, truck, aircraft, camper truck or similar chattel shall be maintained or stored on any part of a Lot (other than in an enclosed structure) for more than twenty (20) days within a calendar year. All residential Lots shall provide at least a minimum number of off street parking areas or spaces for private passenger vehicles required by the applicable zoning ordinances of the City of Omaha, Nebraska. No grading or excavating equipment, tractors or semitractors/trailers shall be stored, parked, kept or maintained in any yards, driveways or streets. However, this Paragraph 11 shall not apply to trucks, tractors or commercial vehicles which are necessary for the construction of residential dwellings or other improvements during the period of construction.

12. No incinerator or trash burner shall be permitted on any Lot. No garbage or trash can or container or fuel tank shall be permitted unless completely screened from view, except for pickup purposes. Unless written waiver is given by Declarant, Owners shall use the trash removal contractor designated by Declarant, which designation may change from time to time, for trash removal and trash shall be removed weekly. No garden, lawn or maintenance equipment of any kind whatsoever shall be stored or permitted to remain outside of any dwelling or Declarant approved storage shed facility, except when in actual use. No garbage, refuse, rubbish or cutting shall be deposited on any street, road or Lot. No clothes line shall be permitted outside of any dwelling at any time. Produce or vegetable gardens may only be planted and maintained in rear yards, and may not exceed ten (10) feet by twenty (20) feet in size. All Lots

shall be fully sodded at the time of completion of the Improvements.

13. Exterior lighting installed on any Lot shall either be indirect or of such a controlled focus and intensity as not to disturb the residents of adjacent Lots.

14. No hedges or mass planted shrubs shall be permitted more than ten (10) feet in front of the front building unless otherwise approved by Declarant. No tree(s), which diameter at the base of its trunk is two (2) inches or greater, may be removed, cut down, destroyed or otherwise relocated without the express approval of Declarant.

15. No fence shall be permitted to extend beyond the front line of a main residential structure. Fencing for Lots 98 - 132, inclusive, Lots 168 - 177, inclusive, Lots 309 - 324, inclusive, Lots 330 - 374, inclusive, and Lots 384 - 393, inclusive, all in Stratford Park shall be almond-colored PVC, with a maximum height of six (6') feet. Unless alternate material is approved in writing by Declarant, only PVC, wood or wrought iron fencing not more than six (6) feet in height shall be used on any other Lot. No chain link fencing shall be used on any Lot. No fence shall be installed less than six (6") inches above the ground except for fencing material, approved by Declarant, in writing, which does not impede the natural flow of storm and other water drainage.

16. Construction of any Improvement shall be completed within one (1) year from the date of commencement of excavation or construction of the Improvement.

17. A public sidewalk shall be constructed of concrete four (4) feet wide by four (4) inches thick in front of each Lot and upon each street side of each corner Lot. The sidewalk shall be constructed by the owner of the Lot in such locations as approved and directed by Declarant prior to the time of completion of the main structure and before occupancy thereof; provided, however, this provision shall vary to comply with any requirements of the City of Omaha.

18. Driveway approaches between the sidewalk and curb on each Lot shall be constructed of concrete. Should repair or replacement of such approach be necessary, the repair or replacement shall also be of concrete. No asphalt overlay of driveway approaches will be permitted.

19. Any exterior air conditioning condenser unit shall be placed in the rear yard or any side yards and landscaped surrounding the unit so as not to be visible from the public view. No grass, weeds or other vegetation will be grown or otherwise permitted to commence or continue, and no dangerous, diseased or otherwise objectionable shrubs or trees will be maintained on any Lot so as to constitute an actual or potential public nuisance, create a hazard or undesirable proliferation, or detract from a neat and trim appearance. Vacant Lots shall not be used for dumping of earth or any waste materials, and no vegetation on vacant Lots shall be allowed to reach a height in excess of twelve (12) inches.

20. No Residence shall be constructed on a Lot unless the entire Lot, as originally platted, is owned by one owner of such Lot, except if parts of two or more platted Lots have been combined into one Lot which is at least as wide as the narrowest Lot on the original plat, and is as large in area as the largest Lot in the original plat.

21. No structure of a temporary character, carport, trailer, tent, outbuilding, shed or shack shall be erected upon or used on any Lot at any time, either temporarily or permanently. No structure or dwelling shall be moved from outside Stratford Park to any Lot without the written approval of Declarant.

22. Except for connection and access facilities, all utility service lines from each Lot line to a dwelling or other Improvement shall be underground.

23. No manufactured home, as that term is defined in Section 71-4603(1) of the Nebraska Revised Statutes, 1943, shall be permitted in Stratford Park.

24. Each Owner, other than the Declarant, shall establish drainage areas on and abutting such Owner's Lot as provided in Article IV, Paragraph 3 and Exhibit "A," attached hereto and incorporated herein by this reference. No drainage area on any Lot established in conformity with the drainage plan by the Declarant's engineer shall be changed or impeded in any way. Declarant, its representatives and agents, including its engineer, shall not incur any liability for damage due to drainage on any Lot regardless of whether such drainage was established in conformance with Declarant's drainage plan, and the owner of each Lot shall hold such persons and entities harmless from any and all claims relating thereto.

ARTICLE II.

EASEMENTS FOR MONUMENT, LANDSCAPE AND OTHER BUFFERS

1. Declarant, in its sole and absolute discretion, or the Association, at Declarant's direction, may construct a monument, landscape, wall and/or fence buffer along a twenty (20) foot wide strip of land abutting the rear boundary lines of any, some or all the Lots abutting the perimeter of the Stratford Park subdivision (the "Buffered Lots").

2. Declarant hereby declares that the Buffered Lots are subject to a permanent and exclusive right and easement in favor of Declarant and the Stratford Park Homeowners Association to construct, install, operate, maintain, repair and replace any monument, landscape, wall and/or fence buffer. Without limitation of the rights and easements granted by this Declaration, the Declarant or Association may come upon any of the Buffered Lots for the purpose of constructing, installing, operating, repairing, maintaining, removing and replacing any or all of the improvements within the easement area.

ARTICLE III.

HOMEOWNERS' ASSOCIATION

1. The Association. Declarant has caused or will cause the incorporation of Stratford Park Homeowners Association, a Nebraska not for profit corporation (hereinafter and hereinafter referred to as the "Association"). The Association shall have as its purpose the preservation of the values and amenities of Stratford Park, the maintenance of the character and residential integrity of the Stratford Park subdivision, and replats thereof (collectively "Stratford Park"), as established by the Declarant from time to time and the promotion of the health, safety,

recreation, welfare and enjoyment of the residents of the Lots, including:

A. The acquisition, leasing, construction, landscaping, improvement, equipment, maintenance, operation, repair, upkeep and replacement of Common Facilities for the general use, benefit and enjoyment of the Members. Common Facilities may include recreational facilities, swimming pools, clubhouse, pool house and related appurtenances or memberships therein, dedicated and nondedicated roads, fences, paths, ways and green areas; the Landscape Buffer, and signs and entrances for Stratford Park. Common Facilities may be situated on property owned or leased by the Association, on public property, on private property subject to an easement in favor of the Association or in which the Association has membership rights, or on property dedicated to a Sanitary Improvement District with the permission of said District.

B. The promulgation, enactment, amendment and enforcement of rules and regulations relating to the use and enjoyment of any Common Facilities, provided always that such rules are uniformly applicable to all Members. The rules and regulations may permit or restrict use of the Common Facilities to Members, their families, their guests, and/or by other persons, who may be required to pay a fee or other charge in connection with the use or enjoyment of the Common Facility.

C. The exercise, promotion, enhancement and protection of the privileges and interests of the residents of Stratford Park; and the protection and maintenance of the residential character of Stratford Park.

2. Membership and Voting. Stratford Park was initially divided into 393 separate lots and additional phases of the Stratford Park development, if any, are also part of Stratford Park (collectively referred to as the "Lots"). The "Owner" of each Lot in Stratford Park shall be a Member of this Association. It is intended that future phases of Stratford Park as may be developed by the Declarant will be included in and annexed to this Declaration and the Association. For purposes of this Declaration, the term "Owner" of a Lot means and refers to the record owner, whether one or more persons or entities, of fee simple title to a Lot, but excluding however those parties having any interest in any of such Lot merely as security for the performance of an obligation (such as a contract seller, the trustee or beneficiary of a deed of trust, or a mortgagee). The purchaser of a Lot under a land contract or similar instrument shall be considered to be the "Owner" of the Lot for purposes of this Declaration. Membership shall be appurtenant to ownership of each Lot, and may not be separated from ownership of each Lot.

Except for Lots owned by the Declarant, the owner of each Lot, whether one or more persons, shall be entitled to one (1) vote for each Lot owned on each matter properly coming before the Members of the Association. Lots owned by Declarant which shall be entitled to ten (10) votes for each Lot owned.

3. Additional Lots. Declarant reserves the right, without consent or approval of any Owner or Member, to expand the property to which this Declaration is applicable to include additional residential lots in any subdivision which is contiguous to any of the Lots. Such

expansion may be affected from time to time by the Declarant by recordation with the Register of Deeds of Douglas County, Nebraska, of an Amendment to Declaration, executed and acknowledged by Declarant, setting forth the identity of the additional residential lots which shall become subject to this Declaration. In addition to any other amendments made by Declarant in its discretion, the Amendment to Declaration may declare that all or any part of the additional residential lots which shall become subject to the Declaration shall be Buffered Lots as that term is defined in Article II herein and such additional Buffered Lots shall be subject to all restrictions and obligations on Buffered Lots set forth herein.

Upon the filing of any Amendment to Declaration which expands the property subject to this Declaration, the additional residential lots identified in the Amendment shall be considered to be and shall be included in the "Lots" for all purposes under this Declaration, and the Owners of the additional residential lots shall be Members of the Stratford Park Homeowners Association with all rights, privileges and obligations accorded or accruing to Members of the Association.

4. Purposes and Responsibilities. The Association shall have the powers conferred upon not for profit corporations by the Nebraska Nonprofit Corporation Act, and all powers and duties necessary and appropriate to accomplish the purposes and administer the affairs of the Association. The powers and duties to be exercised by the Board of Directors, and upon authorization of the Board of Directors by the Officers, shall include but shall not be limited to the following:

A. The acquisition, leasing, development, maintenance, repair, replacement, operation and administration of and/or membership in Common Facilities, and the enforcement of the rules and regulations relating to the Common Facilities.

B. The landscaping, mowing, watering, repair and replacement of parks, paths, medians and islands in cul-de-sacs, outlets and other public property and improvements on parks or public property within or near Stratford Park.

C. The option to uniformly paint and maintain the street light poles, street signage, and mailboxes. The uniform color shall be determined by Declarant.

D. The fixing, levying, collecting, abatement, and enforcement of all charges, dues, and or assessments made pursuant to the terms of this Declaration.

E. The expenditure, commitment and payment of Association funds to accomplish the purposes of the Association including, but not limited to, payment for purchase of insurance covering any Common Facility against property damage and casualty, payment for membership in any Common Facility such as a swimming pool, clubhouse and related appurtenances for use by the residents, and purchase of liability insurance coverages for the Association, the Board of Directors of the Association and the Members, if acting on behalf of the Association.

F. The exercise of all of the powers and privileges, and the performance of all of the

duties and obligations of the Association as set forth in this Declaration, as the same may be amended from time to time.

G. The acquisition by purchase or otherwise, holding, or disposition of any right, title or interest in real or personal property, wherever located, in connection with the affairs of the Association.

H. The deposit, investment and reinvestment of Association funds in bank accounts, securities, money market funds or accounts, mutual funds, pooled funds, certificates of deposit or the like.

I. The employment of professionals and consultants to advise and assist the Officers and Board of Directors of the Association in the performance of their duties and responsibilities for the Association and the employment of individuals for the maintenance, administration and operation of the Common Facilities.

J. General administration and management of the Association, and execution of such documents and doing and performance of such acts as may be necessary or appropriate to accomplish such administration or management.

K. The doing and performing of such acts, and the execution of such instruments and documents, as may be necessary or appropriate to accomplish the purposes of the Association.

5. Mandatory Duties of Association. The Association shall operate, maintain and repair any improvements installed by the Declarant, including any decorative street lights if used, any landscaping, wall and/or fence buffer, entrance monuments, and signs which have been installed by Declarant or the Association to provide for a first class appearance, and shall maintain all Outlots within Stratford Park that are transferred to the Association or subject to an easement in favor of the Association, subject to any limited maintenance that may be performed by the sanitary and improvement district servicing Stratford Park subdivision with respect to any natural drainageway located within any outlot. The Association, if required by the Declarant in its sole and absolute discretion, shall participate in the acquisition, construction, operation, and maintenance of a swimming pool, clubhouse and related appurtenances to serve the Stratford Park neighborhood, regardless of whether such Common Facility also serves other neighborhoods or not and regardless of whether such Common Facility is located inside or outside of the Stratford Park neighborhood.

6. Imposition of Dues and Assessments. The Association may fix, levy and charge the Owner of each Lot with dues and assessments (herein referred to respectively as "dues and assessments") under the following provisions of this Declaration. Except as otherwise specifically provided, the dues and assessments shall be fixed by the Board of Directors of the Association and shall be payable at the times and in the manner prescribed by the Board.

7. Abatement of Dues and Assessments. Notwithstanding any other provision of this Declaration, the Board of Directors may abate all or part of the dues and assessments in respect

of any Lot, and shall abate all dues and assessments due in respect of any Lot during the period such Lot is owned by the Declarant. Lots owned by the Declarant shall not be subject to imposition of dues, assessments or Association liens. Lot 1, Stratford Park shall not be subject to dues or assessments so long as such Lot is used only for an access driveway or street for the property immediately adjacent to the western boundary line of such Lot.

8. Liens and Personal Obligations for Dues and Assessments. The assessments and dues, together with interest thereon, costs and reasonable attorneys' fees, shall be the personal obligation of the Owner of each Lot at the time when the dues or assessments first become due and payable. The dues and assessments, together with interest thereon, costs and reasonable attorneys' fees, shall also be a charge and continuing lien upon the Lot in respect of which the dues and assessments are charged. The personal obligation for delinquent assessments shall not pass to the successor in title to the Owner at the time the dues and assessments become delinquent unless such dues and assessments are expressly assumed by the successors, but all successors shall take title subject to the lien for such dues and assessments, and shall be bound to inquire of the Association as to the amount of any unpaid assessments or dues. .

9. Purpose of Dues. The dues collected by the Association may be committed and expended to accomplish the purposes of the Association described in Paragraph 1 of this Article, and to perform the Powers and Responsibilities of the Association described in Paragraphs 3 and 4 of this Article and to perform the mandatory duties described in Paragraph 5 of this Article.

10. Annual Dues. The Board of Directors may establish annual dues in such amount and in such manner against the Lots as deemed necessary to carry out the purposes, responsibilities and mandatory duties of the Association. Dues and assessments shall be assessed against each Lot on a pro rata basis, except that neither dues nor assessments shall be assessed against any Lot during any period such Lot is owned by the Declarant.

11. Assessments for Extraordinary Costs. In addition to the dues, the Board of Directors may levy an assessment or assessments for the purpose of defraying, in whole or in part, the costs of any acquisition, construction, reconstruction, repair, painting, maintenance, improvement, or replacement of any Common Facility, including fixtures and personal property related thereto, and related facilities.

12. Adjusted Uniform Rate of Assessment. Assessments and dues shall be fixed at an adjusted uniform rate as to all Lots adjusted upwards or downwards as the case may be as set forth in Paragraph 10 above, but dues may be abated as to individual Lots, as provided in Paragraph 7 above.

13. Certificate as to Dues and Assessments. The Association shall, upon written request and for a reasonable charge, furnish a certificate signed by an officer of the Association setting forth whether the dues and assessments on a specified Lot have been paid to the date of request, the amount of any delinquent sums, and the due date and amount of the next succeeding dues, assessment or installment thereof. The dues and assessments shall be and become a lien as of the date such amounts first become due and payable.

14. Effect of Nonpayment of Assessments-Remedies of the Association. Any installment of dues or assessment which is not paid when due shall be delinquent. Delinquent dues and/or assessments shall bear interest from the due date at the rate of Fifteen percent (15%) per annum, compounded annually. The Association may bring an action at law against the Owner personally obligated to pay the same, or foreclose the lien against the Lot or Lots, and pursue any other legal or equitable remedy. The Association shall be entitled to recover as a part of the action and shall be indemnified against the interest, costs and reasonable attorneys' fees incurred by the Association with respect to such action. No Owner may waive or otherwise escape liability for the charge and lien provided for herein by nonuse of the Common Area or abandonment of his Lot. The mortgagee of any Lot shall have the right to cure any delinquency of an Owner by payment of all sums due, together with interest, costs and fees. The Association shall assign to such mortgagee all of its rights with respect to such lien and right of foreclosure and such mortgagee may thereupon be subrogated to any rights of the Association.

15. Subordination of the Lien to Mortgagee. The lien of dues and assessments provided for herein shall be subordinate to the lien of any mortgage, contract or deed of trust given as collateral for a home improvement or purchase money loan. Sale or transfer of any Lot shall not affect or terminate the dues and assessment lien.

ARTICLE IV. EASEMENTS

1. A perpetual license and easement is hereby reserved in favor of and granted to Omaha Public Power District, Qwest Company, and any company which has been granted a franchise to provide a cable television system within the Lots, Metropolitan Utilities District, and Sanitary and Improvement District No. 528 of Douglas County, Nebraska, their successors and assigns, to erect and operate, maintain, repair and renew buried or underground sewers, water and gas mains and cables, lines or conduits and other electric and telephone utility facilities for the carrying and transmission of electric current for light, heat and power and for all telephone and telegraph and message service and for the transmission of signals and sounds of all kinds including signals provided by a cable television system and the reception on, over, through, under and across a five (5) foot wide strip of land abutting the front and the side boundary lines of the Lots; an eight (8) foot wide strip of land abutting the rear boundary lines of all interior Lots and all exterior Lots that are adjacent to presently platted and recorded Lots; and a sixteen (16) foot wide strip of land abutting the rear boundary lines of all exterior Lots that are not adjacent to presently platted and recorded Lots. The term exterior Lots is herein defined as those Lots forming the outer perimeter of the Lots. The sixteen (16) foot wide easement will be reduced to an eight (8) foot wide strip when such adjacent land is surveyed, platted and recorded.

2. A perpetual easement is further reserved for the Metropolitan Utilities District, their successors and assigns to erect, install, operate, maintain, repair and renew pipelines, hydrants and other related facilities, and to extend thereon pipes, hydrants and other related facilities and to extend therein pipes for the transmission of gas and water on, through, under and across a five (5) foot wide strip of land abutting all cul-de-sac streets; this license being granted

for the use and benefit of all present and future owners of these Lots; provided, however, that such licenses and easements are granted upon the specific conditions that if any of such utility companies fail to construct such facilities along any of such Lot lines within thirty-six (36) months of date hereof, or if any such facilities are constructed but are thereafter removed without replacement within sixty (60) days after their removal, then such easement shall automatically terminate and become void as to such unused or abandoned easement-ways. No permanent buildings, trees, retaining walls or loose rock walls shall be placed in the easement-ways but same may be used for gardens, shrubs, landscaping and other purposes that do not then or later interfere with the aforementioned uses or rights granted

3. A perpetual drainage easement is hereby reserved along a five (5') foot wide strip of land abutting all lot lines in favor of the immediately adjoining Lots and any and all upstream and downstream Lots. The owner of each Lot upon commencement of construction for Improvements on such Lot shall create drainage swales and other measures along the easement on such owner's Lot and along adjoining Lots in the easementways created hereby in accordance with the drainage plan developed by the Declarant's engineer, such plan being attached hereto as Exhibit "A" and incorporated herein by this reference, however, neither Declarant, nor its engineer shall incur any liability relating to such drainage plan.

4. A perpetual easement is further reserved in favor of the Declarant and the Association, its successors and assigns, to create, install, repair, reconstruct, maintain, and renew a landscape buffer and related accessories located on, over and upon the Buffered Lots and any Lot which is a non-buildable lot owned and maintained by the Association.

5. Other easements are provided for in the final plats of Stratford Park, which are filed in the office of the Register of Deeds of Douglas County, Nebraska and may be replatted from time to time.

ARTICLE V. GENERAL PROVISIONS

1. Except for the authority and powers specifically granted to the Declarant, the Declarant or any owner of a Lot named herein shall have the right to enforce by a proceeding at law or in equity, all reservations, restrictions, conditions and covenants now or hereinafter imposed by the provisions of this Declaration either to prevent or restrain any violation or to recover damages or other dues of such violation. Failure by the Declarant or by any owner to enforce any covenant or restriction herein contained shall in no event be deemed a waiver of the right to do so thereafter.

2. The covenants and restrictions of this Declaration shall run with and bind the land in perpetuity. This Declaration may be amended by Declarant, or any person, firm, corporation, partnership, or entity designated in writing by Declarant, in any manner which it may determine in its full and absolute discretion for a period of ten (10) years from the date hereof. Thereafter, this Declaration maybe amended by an instrument signed by the owner of not less than seventy-five percent (75%) of the Lots covered by this Declaration. Provided, however, that the

provisions of Article I, Paragraph 23 shall not be amended or changed by Declarant, any person, firm, corporation, partnership or entity designated in writing by Declarant, or seventy-five percent (75%) of the owners of the Lots.

3. By written consent of the Declarant, any or all of the covenants, conditions, restrictions, and easements as they apply to the Lots may be waived, modified, or amended for any Lot or Lots, in any manner, for such a time period, and on such conditions, if any, which the Declarant may determine in its full and absolute discretion after considering the benefits and detriments which the waiver modification or amendment will have on the Stratford Park subdivision and the Owner requesting the waiver. Declarant's decision on any requested waiver, modification or amendment shall be final and there shall be no right of appeal of Declarant's decision. No responsibility, liability or obligation shall be assumed by or imposed upon Declarant by virtue of the authority granted to Declarant in this Paragraph, or as a result of any act or failure to act by Declarant with respect to any requested waiver, modification, or amendment.

4. Declarant, or its successors or assigns, may terminate its status as Declarant under this Declaration, at any time, by filing a Notice of Termination of Status as Declarant. Upon such filing, Association may appoint itself or another entity, association or individual to serve as Declarant, and such appointee shall thereafter serve as Declarant with the same authority and powers as the original Declarant.

5. Invalidation of any covenant by judgment or court order shall in no way affect any of the other provisions hereof, which shall remain in full force and effect.

9th IN WITNESS WHEREOF, the Declarant has caused these presents to be executed this day of August 2006.

STRATFORD PARK DEVELOPMENT, L.L.C., a
Nebraska limited liability company, "Declarant,"

By: Barbara Udes Shaw
Barbara Udes Shaw, Manager

STATE OF NEBRASKA)
) ss.
COUNTY OF DOUGLAS)

The foregoing instrument was acknowledged before me this 9th day of August 2006, by Barbara Udes Shaw, Manager of STRATFORD PARK DEVELOPMENT, L.L.C., a Nebraska limited liability company, to me known to be the identical person who executed the foregoing instrument and acknowledged the same to be his voluntary act and deed on behalf of said limited liability company.

[Signature]
Notary Public



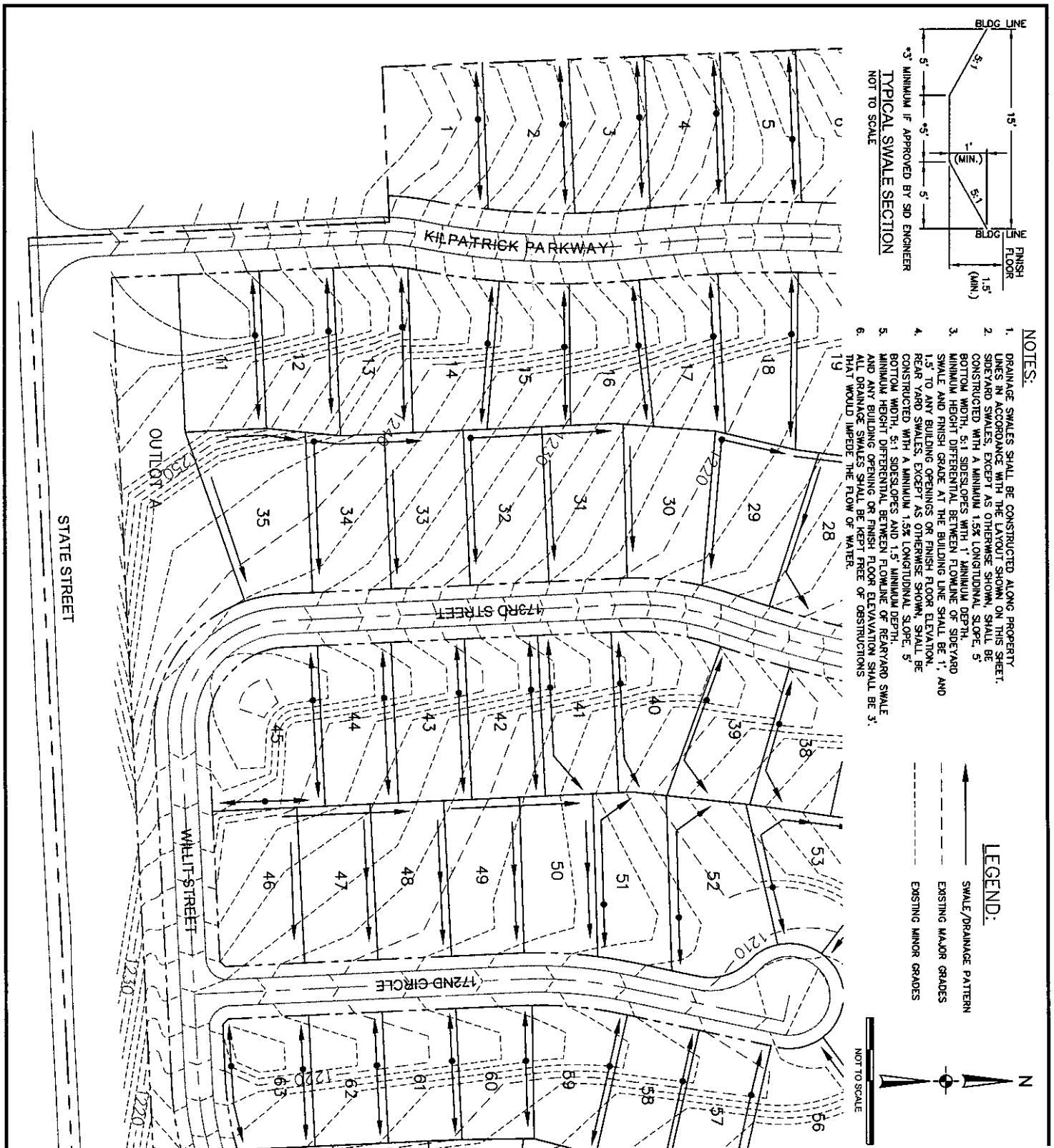

PROJECT NO.: 001-009-06	DRAINAGE EXHIBIT	STRATFORD PARK	THIS DOCUMENT AND THE INFORMATION CONTAINED HEREIN MAY NOT BE COPIED OR REPRODUCED WITHOUT EXPRESS WRITTEN PERMISSION OF AN ENGINEER, INC. UNAUTHORIZED DISCLOSURE OR CONSTRUCTION USE ARE PROHIBITED BY COPYRIGHT LAW.	 ENGINEERING, INC. 3803 N. 153RD STREET, SUITE 201 CHAMPA, NEBRASKA 68116 402.505.4355 (PH) . 402.505.4432 (FAX)
DATE: MAY 2006				
DESIGNED: MDS				
DRAWN: MDS				
CHECKED: MDS				
SHEET NO.: 1 OF X		168TH STREET AND STATE STREET DOUGLAS COUNTY, NEBRASKA		

Date Created: Tuesday, May 21, 2008 8:21:43 PM
 User: j...
 Last Saved By: j...
 Date Saved: Tuesday, May 20, 2008 3:34:30 PM
 User: j...
 Date Plotted: Tuesday, August 01, 2008 8:49:33 AM

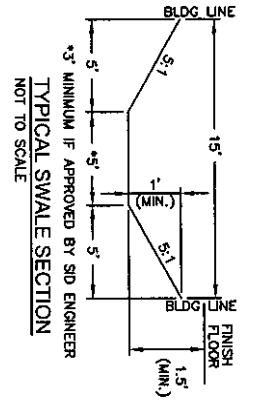
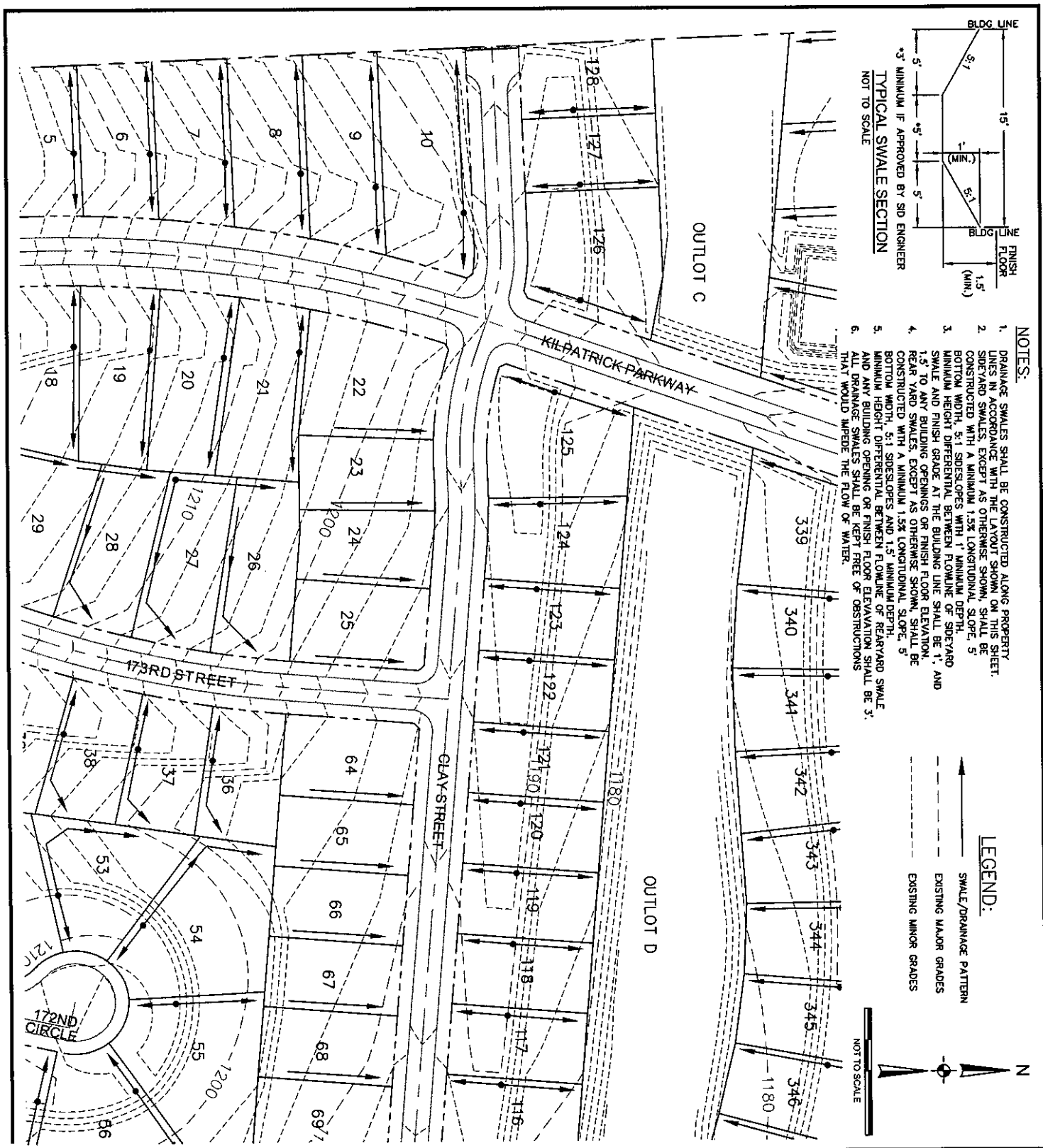

- NOTES:**
1. DRAINAGE SWALES SHALL BE CONSTRUCTED ALONG PROPERTY LINES IN ACCORDANCE WITH THE OUTLINE SHOWN ON THIS SHEET.
 2. SWALE SLOPES, EXCEPT AS OTHERWISE SHOWN, SHALL BE CONSTRUCTED WITH A MINIMUM 1.5% LONGITUDINAL SLOPE.
 3. BOTTOM WIDTH, 5:1 SLOPES WITH 1' MINIMUM DEPTH.
 4. MINIMUM HEIGHT DIFFERENTIAL BETWEEN FLOWLINE OF SWALE AND REAR YARD GRADE AT THE BUILDING LINE SHALL BE 1', AND 1.5' TO ANY BUILDING OPENINGS OR FINISH FLOOR ELEVATION.
 5. REAR YARD SWALES, EXCEPT AS OTHERWISE SHOWN, SHALL BE CONSTRUCTED WITH A MINIMUM 1.5% LONGITUDINAL SLOPE.
 6. BOTTOM WIDTH, 5:1 SLOPES AND 1.5' MINIMUM DEPTH.
 7. MINIMUM HEIGHT DIFFERENTIAL BETWEEN FLOWLINE OF REAR YARD SWALE AND ANY BUILDING OPENING OR FINISH FLOOR ELEVATION SHALL BE 3'.
 8. ALL DRAINAGE SWALES SHALL BE KEPT FREE OF OBSTRUCTIONS THAT WOULD IMPED THE FLOW OF WATER.

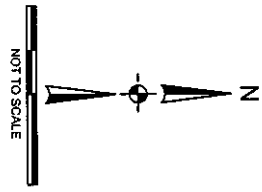
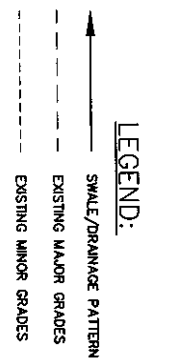

PROJECT NO.:	001-009-05
DATE:	MAY 2006
DESIGNED:	MDS
DRAWN:	MDB
CHECKED:	MDS
SHEET NO.:	2 OF X

DRAINAGE EXHIBIT

STRATFORD PARK

168TH STREET AND STATE STREET
 DOUGLAS COUNTY, NEBRASKA

THIS DOCUMENT AND THE INFORMATION CONTAINED HEREIN MAY NOT BE COPIED OR REPRODUCED WITHOUT EXPRESS WRITTEN PERMISSION OF SD ENGINEERING, INC.
 UNAUTHORIZED DISCLOSURE OR CONSTRUCTION USE ARE PROHIBITED BY COPYRIGHT LAW.

ENGINEERING, INC.
 3803 N. 153RD STREET, SUITE 201
 OMAHA, NEBRASKA 68116
 402.505.4355 (PH) . 402.505.4432 (FAX)

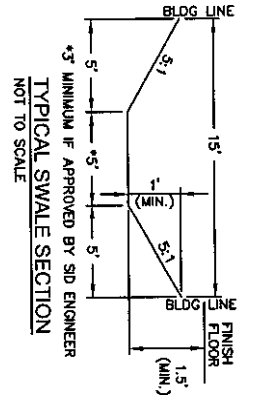
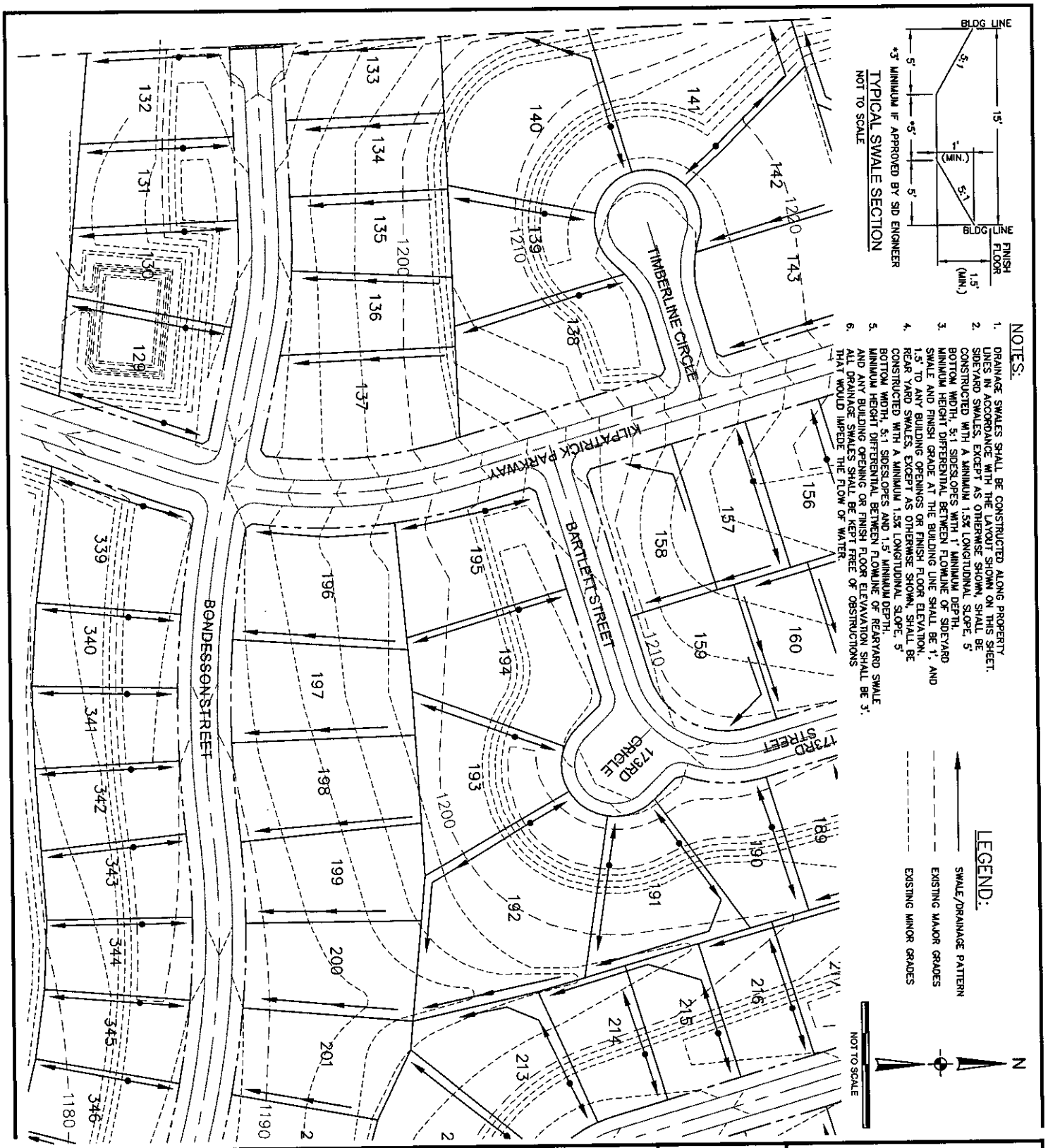

- NOTES:**
1. DRAINAGE SWALES SHALL BE CONSTRUCTED ALONG PROPERTY LINES IN ACCORDANCE WITH THE LAYOUT SHOWN ON THIS SHEET.
 2. SWALE SIZES, EXCEPT AS OTHERWISE SHOWN, SHALL BE CONSTRUCTED WITH A MINIMUM 1.5% LONGITUDINAL SLOPE.
 3. SWALE WIDTH, SLOPES, AND 1.5' MINIMUM DEPTH, MINIMUM HEIGHT DIFFERENTIAL BETWEEN FLOWLINE OF SWALE AND FINISH GRADE AT THE BUILDING LINE SHALL BE 1'. AND 1.5' TO ANY BUILDING OPENINGS OR FINISH FLOOR ELEVATION, REAR YARD SWALES, EXCEPT AS OTHERWISE SHOWN, SHALL BE CONSTRUCTED WITH A MINIMUM 1.5% LONGITUDINAL SLOPE.
 4. BOTTOM WIDTH, SLOPES, AND 1.5' MINIMUM DEPTH, MINIMUM HEIGHT DIFFERENTIAL BETWEEN FLOOR ELEVATION OF REAR YARD SWALE AND ANY BUILDING OPENING OR FINISH FLOOR ELEVATION SHALL BE 3'.
 5. ALL DRAINAGE SWALES SHALL BE KEPT FREE OF OBSTRUCTIONS THAT WOULD IMPED THE FLOW OF WATER.

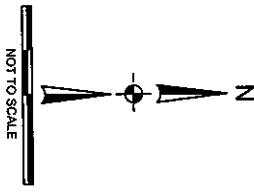
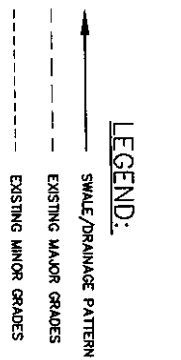

PROJECT NO.: 001-009-05	DRAINAGE EXHIBIT	STRATFORD PARK	<small>THIS DOCUMENT AND THE INFORMATION CONTAINED HEREIN MAY NOT BE COPIED OR REPRODUCED WITHOUT EXPRESS WRITTEN PERMISSION OF SD ENGINEERING, INC.</small> <small>UNAUTHORIZED DISCLOSURE OR CONSTRUCTION USE ARE PROHIBITED BY COPYRIGHT LAW.</small>	 ENGINEERING, INC. 3803 N. 153RD STREET, SUITE 201 OMAHA, NEBRASKA 68116 402.505.4355 (PH) • 402.505.4432 (FAX)
DATE: MAY 2006				
DESIGNED: MDS				
DRAWN: MOB				
CHECKED: MDS				
SHEET NO.: 3 OF X				

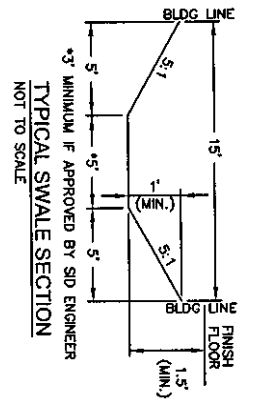
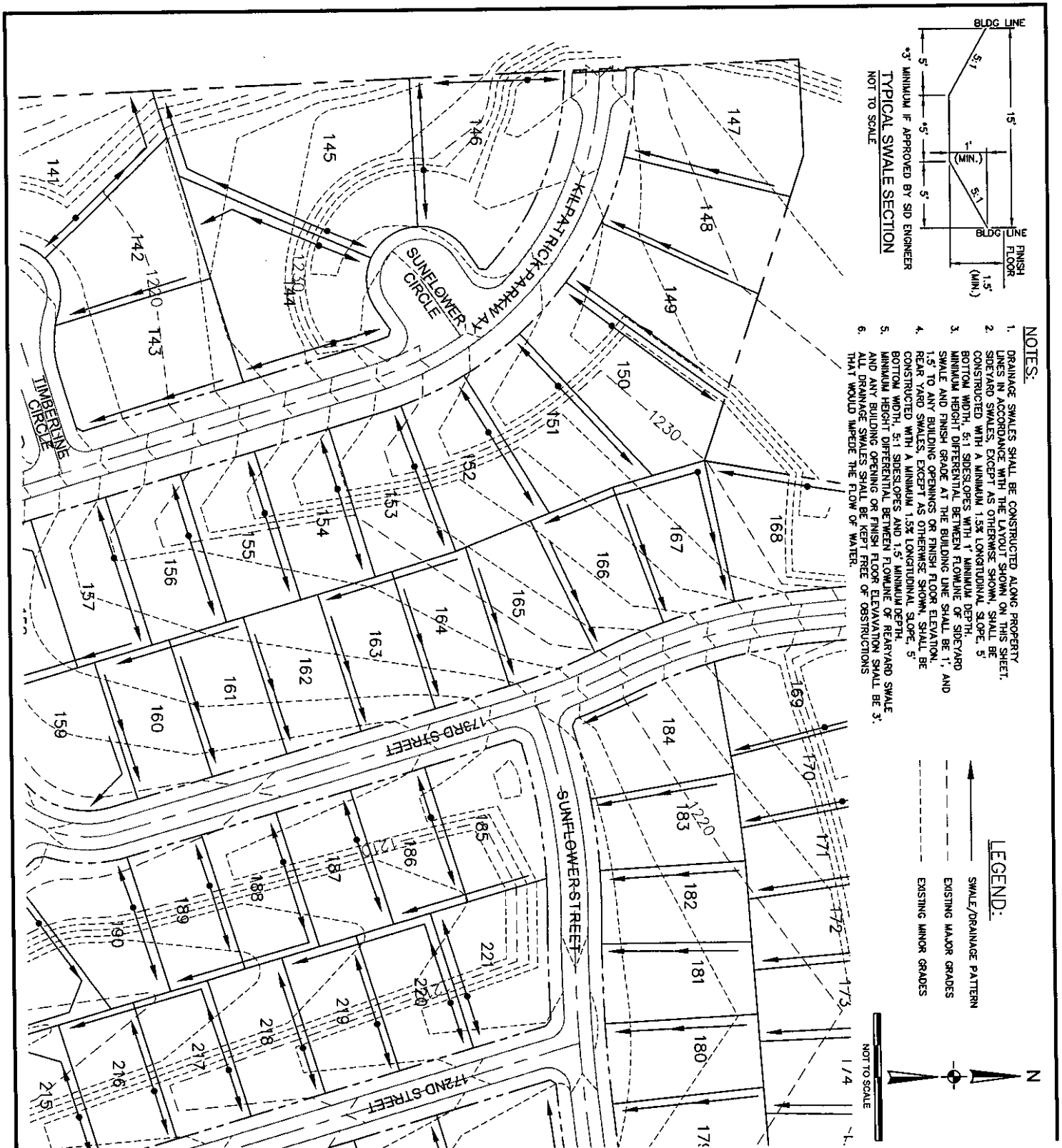

- NOTES:**
1. DRAINAGE SWALES SHALL BE CONSTRUCTED ALONG PROPERTY LINES IN ACCORDANCE WITH THE LAYOUT SHOWN ON THIS SHEET.
 2. SIDEYARD SWALES, EXCEPT AS OTHERWISE SHOWN, SHALL BE CONSTRUCTED WITH A MINIMUM 1.5% LONGITUDINAL SLOPE. 5' BOTTOM WIDTH, 5:1 SIDESLOPES WITH 1' MINIMUM DEPTH. MINIMUM HEIGHT DIFFERENTIAL BETWEEN FLOWLINE OF SIDEYARD SWALE AND FINISH GRADE AT THE BUILDING LINE SHALL BE 1'. AND 1.5' TO ANY BUILDING OPENINGS OR FINISH FLOOR ELEVATION.
 3. REAR YARD SWALES, EXCEPT AS OTHERWISE SHOWN, SHALL BE CONSTRUCTED WITH A MINIMUM 1.5% LONGITUDINAL SLOPE. 5' BOTTOM WIDTH, 5:1 SIDESLOPES AND 1' MINIMUM DEPTH.
 4. MINIMUM HEIGHT DIFFERENTIAL BETWEEN FLOOR OF REARYARD SWALE AND ANY BUILDING OPENING OR FINISH FLOOR ELEVATION SHALL BE 3'.
 5. ALL DRAINAGE SWALES SHALL BE KEPT FREE OF OBSTRUCTIONS THAT WOULD IMPED THE FLOW OF WATER.

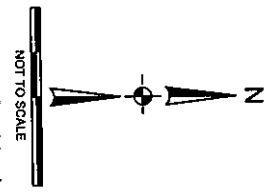
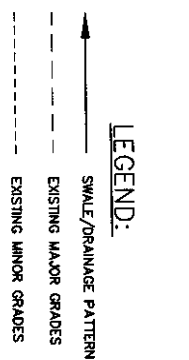

PROJECT NO.: 001-009-05	DRAINAGE EXHIBIT	STRATFORD PARK	THIS DOCUMENT AND THE INFORMATION CONTAINED HEREIN MAY NOT BE COPIED OR REPRODUCED WITHOUT EXPRESS WRITTEN PERMISSION OF RD ENGINEERING, INC.	RD ENGINEERING, INC. 3883 N. 153RD STREET, SUITE 201 OMAHA, NEBRASKA 68116 402.505.4355 (PH) • 402.505.4432 (FAX)
DATE: MAY 2006				
DESIGNED: MDS				
DRAWN: MDB				
CHECKED: MDS				
SHEET NO.: 4 OF X		168TH STREET AND STATE STREET DOUGLAS COUNTY, NEBRASKA		

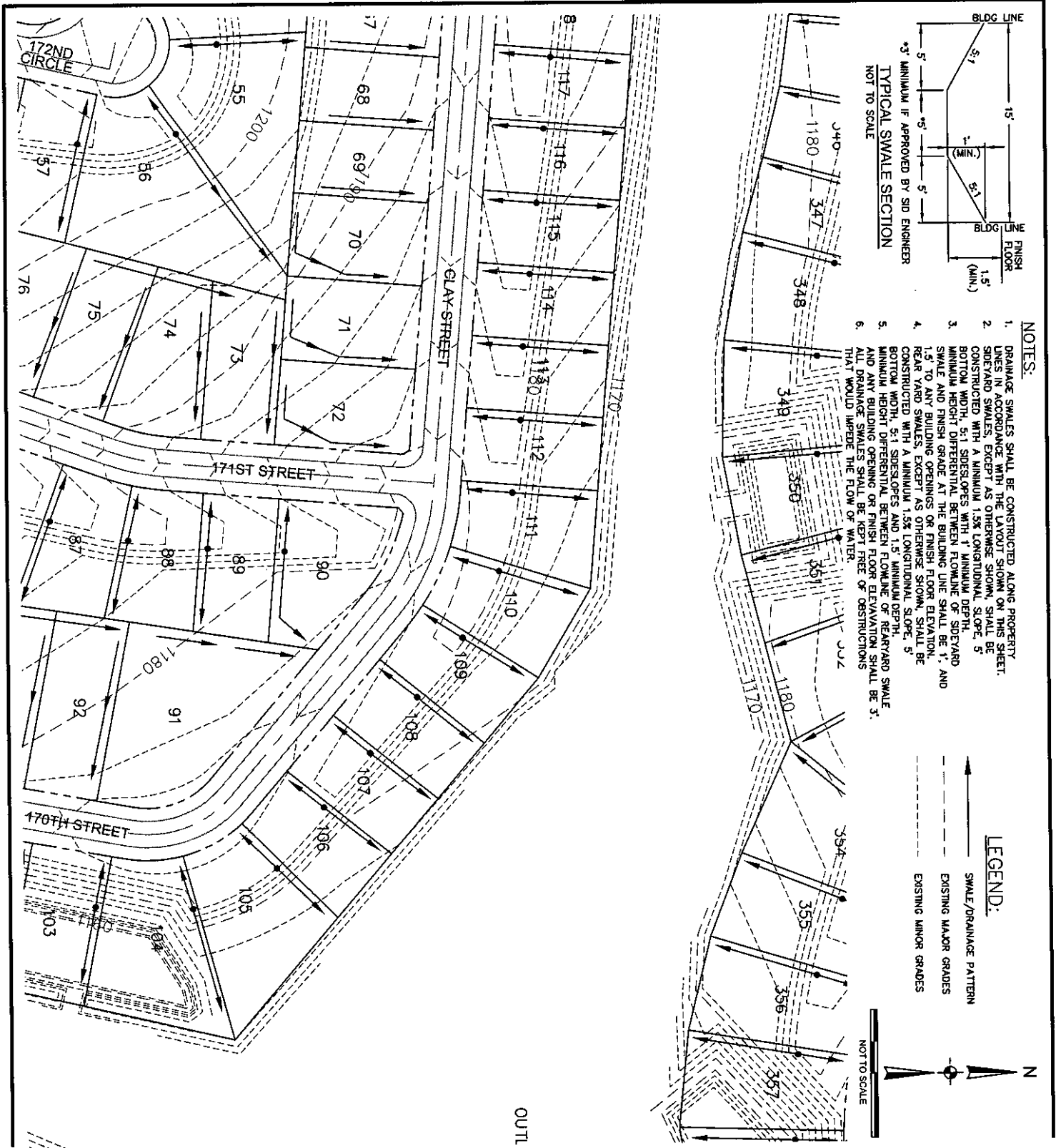

PROJECT NO.: 001-009-05	DRAINAGE EXHIBIT	STRATFORD PARK	THIS DOCUMENT AND THE INFORMATION CONTAINED HEREIN MAY NOT BE COPIED OR REPRODUCED WITHOUT EXPRESS WRITTEN PERMISSION OF ENGINEERING, INC. UNAUTHORIZED REPRODUCTION OR CONSTRUCTION USE ARE PROHIBITED BY COPYRIGHT LAW.	 ENGINEERING, INC. 3803 N. 153RD STREET, SUITE 201 OMAHA, NEBRASKA 68116 402.505.4355 (PH) . 402.505.4432 (FAX)
DATE: MAY 2006				
DESIGNED: MDS				
DRAWN: MDB				
CHECKED: MDS				
SHEET NO.: 6 OF X				

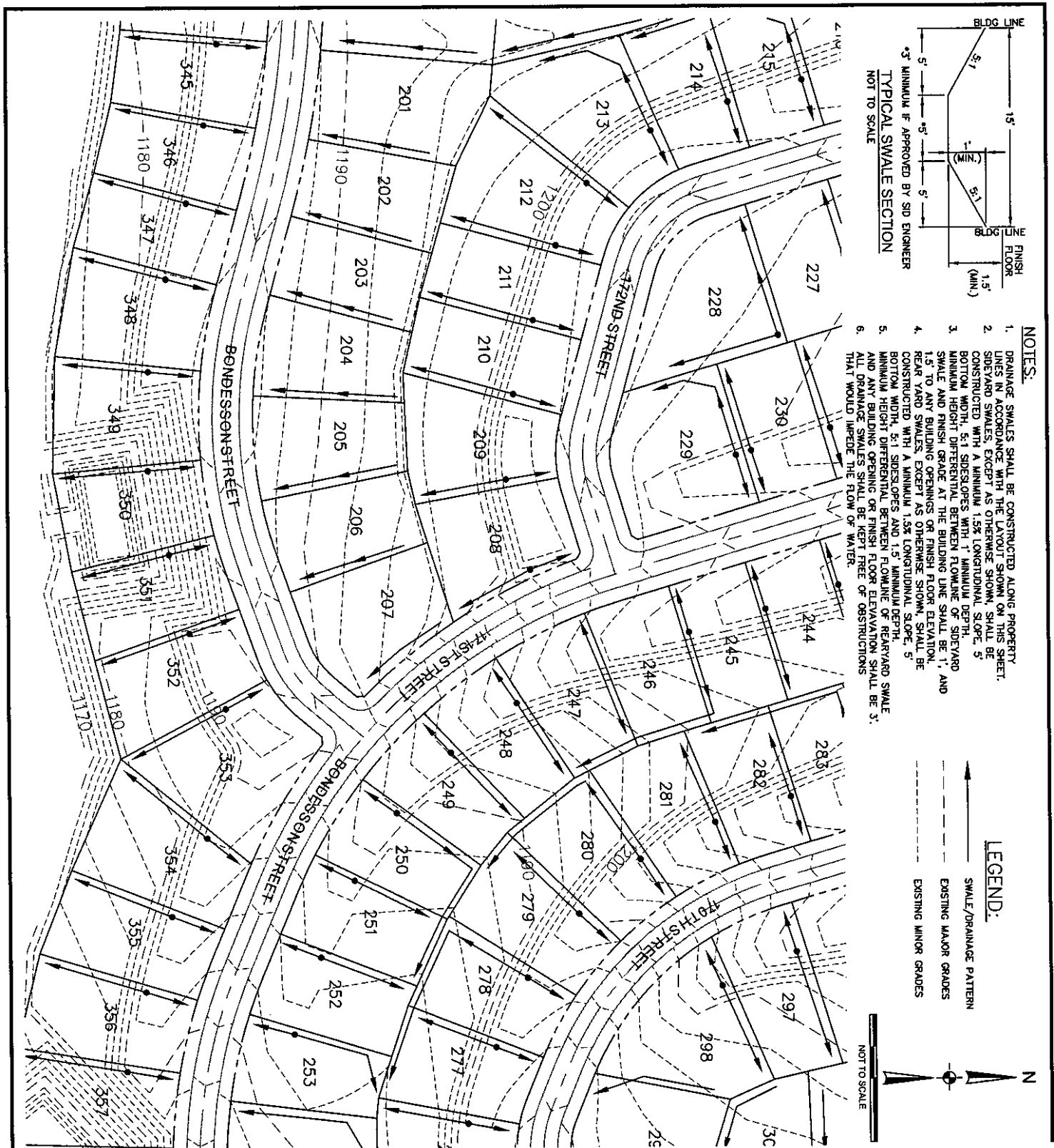

PROJECT NO.: 001-009-05
 DATE: MAY 2006
 DESIGNED: MDS
 DRAWN: MDB
 CHECKED: MDS
 SHEET NO.: 7 OF X

DRAINAGE EXHIBIT

STRATFORD PARK

168TH STREET AND STATE STREET
 DOUGLAS COUNTY, NEBRASKA

THIS DOCUMENT AND THE INFORMATION CONTAINED HEREIN MAY NOT BE COPIED OR REPRODUCED WITHOUT EXPRESS WRITTEN PERMISSION OF RD ENGINEERING, INC.
 UNAUTHORIZED DISCLOSURE OR CONSTRUCTION USE ARE PROHIBITED BY COPYRIGHT LAW

RD ENGINEERING, INC.
 3803 N. 153RD STREET, SUITE 201
 OMAHA, NEBRASKA 68116
 402.505.4355 (PH) . 402.505.4432 (FAX)

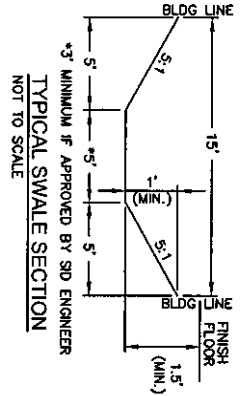
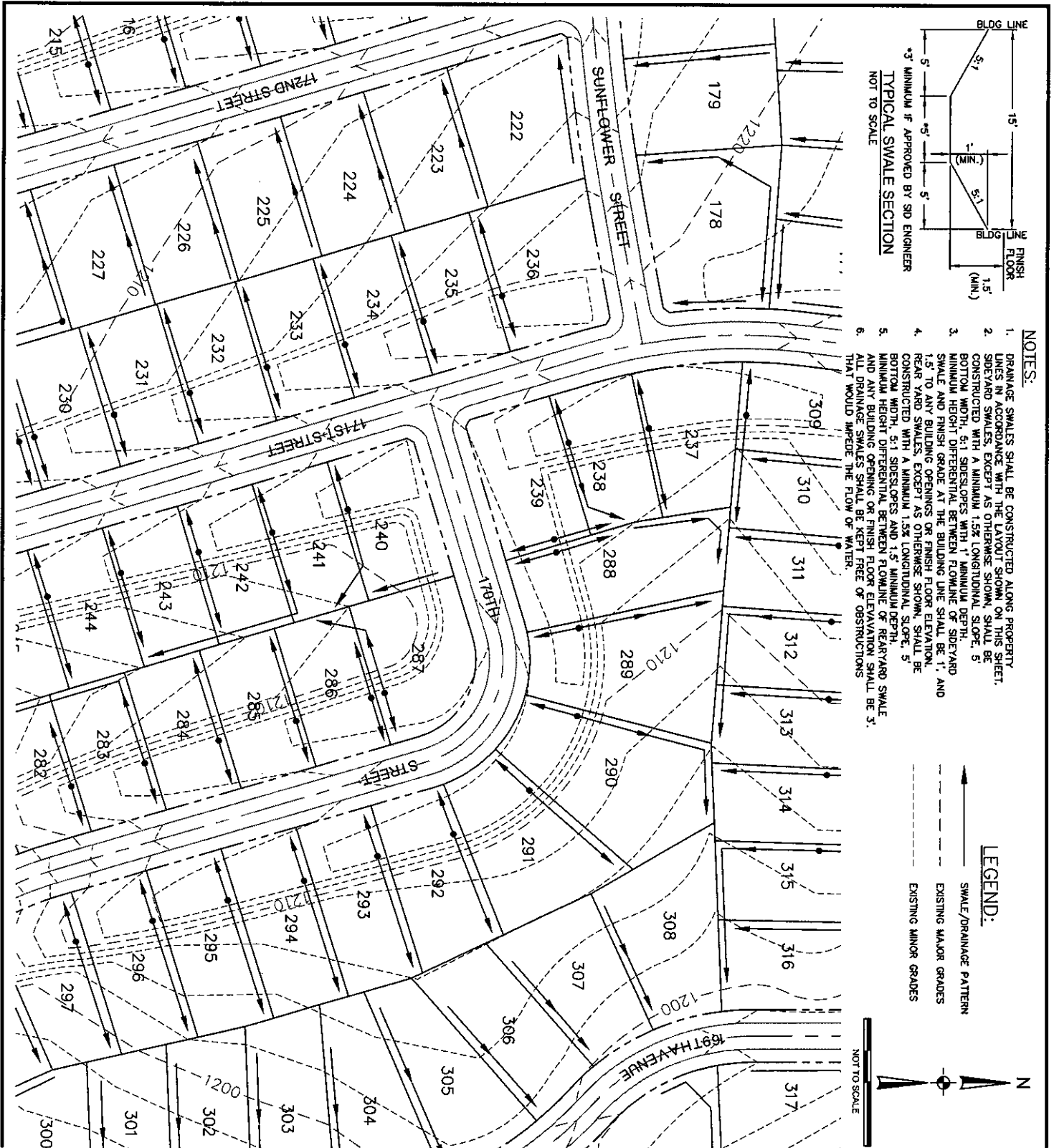

- NOTES:**
1. DRAINAGE SWALES SHALL BE CONSTRUCTED ALONG PROPERTY LINES IN ACCORDANCE WITH THE LAYOUT SHOWN ON THIS SHEET.
 2. SWALE/ DRAINAGE PATTERN SHALL BE CONSTRUCTED WITH A MINIMUM 1.5% LONGITUDINAL SLOPE, 5% CROSS SLOPE, AND A MINIMUM 1.5% MINIMUM DEPTH.
 3. MINIMUM HEIGHT DIFFERENTIAL BETWEEN FLOWLINE OF SWALE AND REAR YARD SWALES, EXCEPT AS OTHERWISE SHOWN, SHALL BE 1.5' TO ANY BUILDING OPENINGS OR FINISH FLOOR ELEVATION.
 4. REAR YARD SWALES, EXCEPT AS OTHERWISE SHOWN, SHALL BE CONSTRUCTED WITH A MINIMUM 1.5% LONGITUDINAL SLOPE, 5% CROSS SLOPE, AND A MINIMUM 1.5' MINIMUM DEPTH.
 5. MINIMUM HEIGHT DIFFERENTIAL BETWEEN FLOWLINE OF REAR YARD SWALE AND ANY BUILDING OPENINGS OR FINISH FLOOR ELEVATION SHALL BE 1.5'.
 6. ALL DRAINAGE SWALES SHALL BE KEPT FREE OF OBSTRUCTIONS THAT WOULD IMPED THE FLOW OF WATER.

LEGEND:

- SWALE/ DRAINAGE PATTERN
- EXISTING MAJOR GRADES
- EXISTING MINOR GRADES

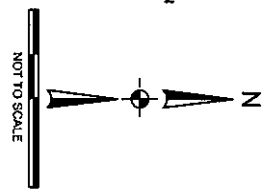

PROJECT NO.: 001-009-05 DATE: MAY 2006 DESIGNED: MDS DRAWN: MDB CHECKED: MDS SHEET NO.: 8 OF X	DRAINAGE EXHIBIT	STRATFORD PARK 168TH STREET AND STATE STREET DOUGLAS COUNTY, NEBRASKA	THIS DOCUMENT AND THE INFORMATION CONTAINED HEREIN MAY NOT BE COPIED OR REPRODUCED WITHOUT WRITTEN PERMISSION OF R. ENGINEERING, INC. UNAUTHORIZED DISCLOSURE OR CONSTRUCTION USE ARE PROHIBITED BY COPYRIGHT LAW.	R. ENGINEERING, INC. 3803 N. 153RD STREET, SUITE 201 OMAHA, NEBRASKA 68116 402.505.4355 (PH) . 402.505.4432 (FAX)
---	-------------------------	--	---	---

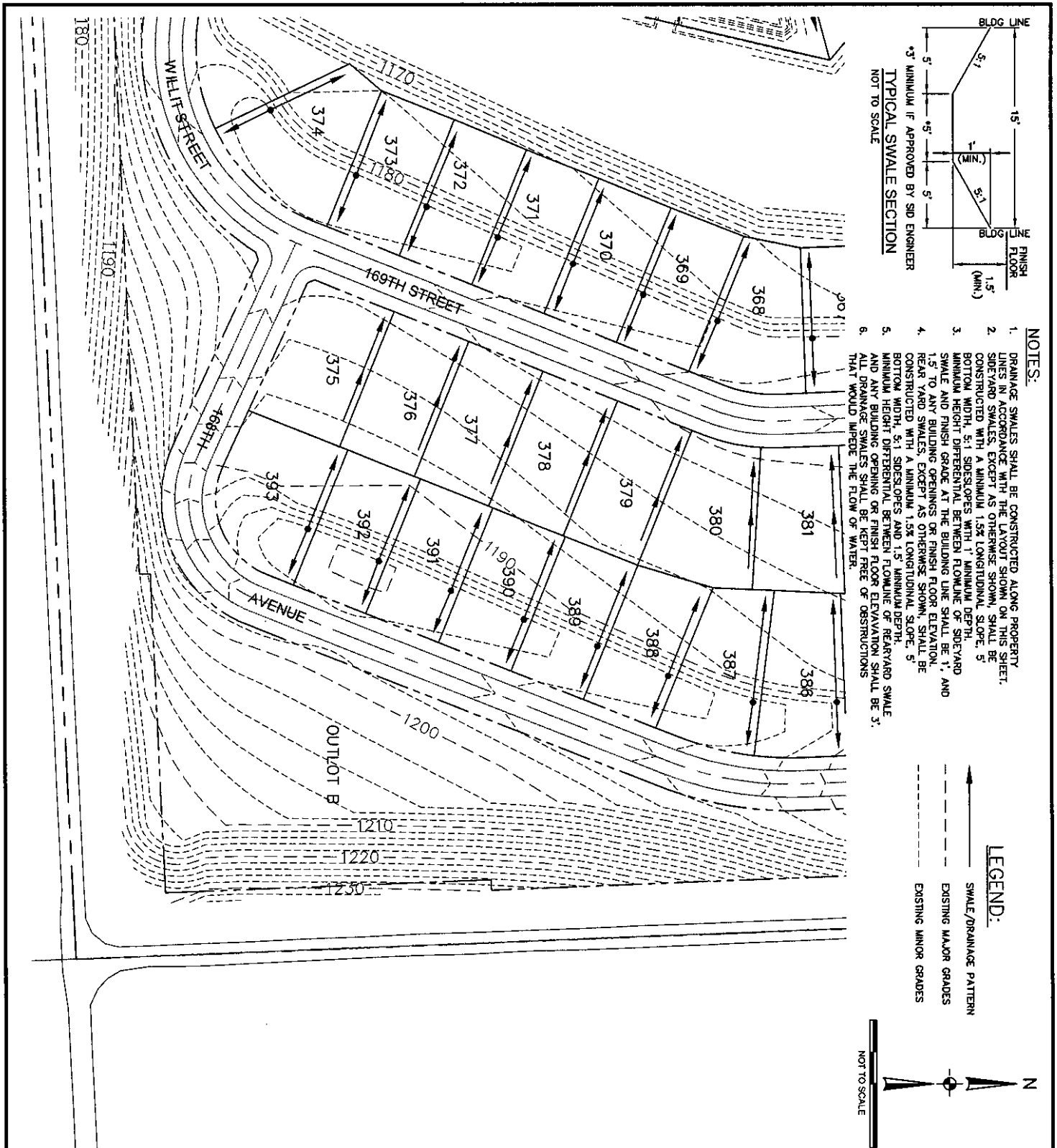

PROJECT NO.: 001-009-05	DRAINAGE EXHIBIT	STRATFORD PARK	THIS DOCUMENT AND THE INFORMATION CONTAINED HEREIN MAY NOT BE COPIED OR REPRODUCED WITHOUT EXPRESS WRITTEN PERMISSION OF RD ENGINEERING, INC. UNAUTHORIZED DISCLOSURE OR CONSTRUCTION USE ARE PROHIBITED BY COPYRIGHT LAW.	RD ENGINEERING, INC. 3803 N. 153RD STREET, SUITE 201 OMAHA, NEBRASKA 68116 402.505.4355 (PH) . 402.505.4432 (FAX)
DATE: MAY 2006				
DESIGNED: MDS				
DRAWN: MDB				
CHECKED: MDS				
SHEET NO.: 9 OF X				

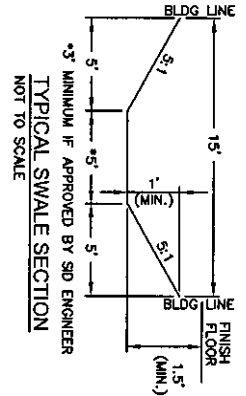
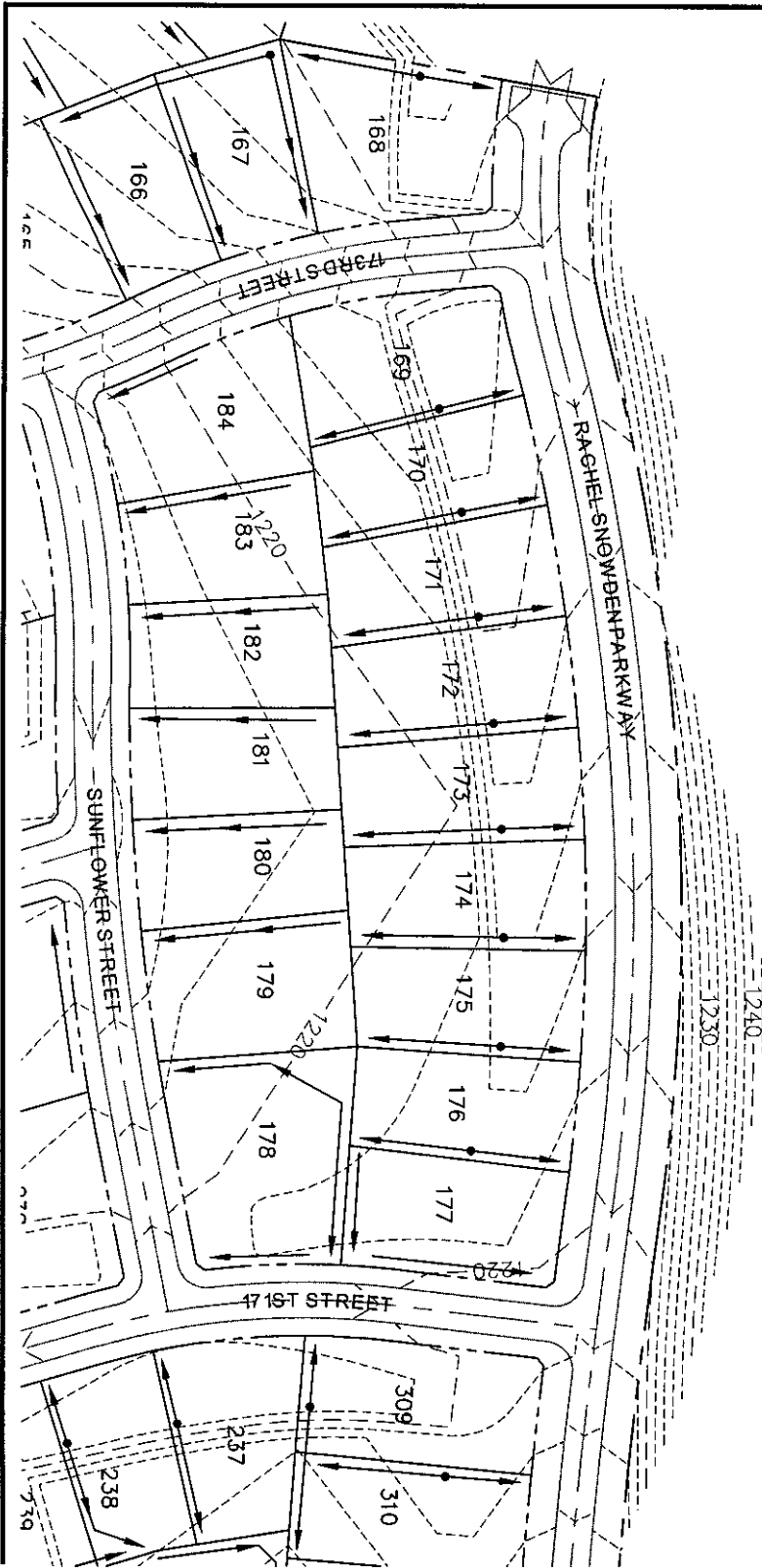

- NOTES:**
1. DRAINAGE SWALES SHALL BE CONSTRUCTED ALONG PROPERTY LINES IN ACCORDANCE WITH THE LAYOUT SHOWN ON THIS SHEET.
 2. SIDEYARD SWALES, EXCEPT AS OTHERWISE SHOWN, SHALL BE CONSTRUCTED WITH A MINIMUM 1.5% LONGITUDINAL SLOPE, 5' BOTTOM WIDTH, 5:1 SLOPES WITH 1' MINIMUM DEPTH, MINIMUM HEIGHT DIFFERENTIAL BETWEEN FLOWLINE OF SIDEYARD SWALE AND FINISH GRADE AT THE BUILDING LINE SHALL BE 1'; AND 1.5' TO ANY BUILDING OPENINGS OR FINISH FLOOR ELEVATION.
 3. REAR YARD SWALES, EXCEPT AS OTHERWISE SHOWN, SHALL BE CONSTRUCTED WITH A MINIMUM 1.5% LONGITUDINAL SLOPE, 5' BOTTOM WIDTH, 5:1 SLOPES AND 1.5' MINIMUM DEPTH.
 4. MINIMUM HEIGHT DIFFERENTIAL BETWEEN FLOWLINE OF REAR YARD SWALE AND ANY BUILDING OPENING OR FINISH FLOOR ELEVATION SHALL BE 3'.
 5. ALL DRAINAGE SWALES SHALL BE KEPT FREE OF OBSTRUCTIONS THAT WOULD IMPED THE FLOW OF WATER.

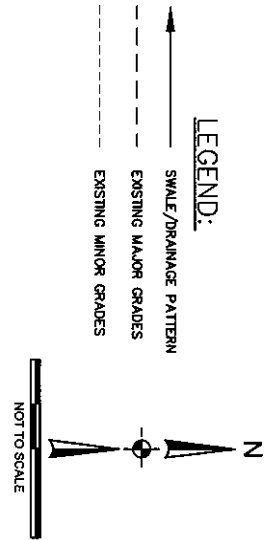

PROJECT NO.:	001-009-05
DATE:	MAY 2006
DESIGNED:	MDS
DRAWN:	MDB
CHECKED:	MDS
SHEET NO.:	12 OF X

DRAINAGE EXHIBIT

STRATFORD PARK

168TH STREET AND STATE STREET
DOUGLAS COUNTY, NEBRASKA

THIS DOCUMENT AND THE INFORMATION CONTAINED HEREIN MAY NOT BE COPIED OR REPRODUCED WITHOUT EXPRESS WRITTEN PERMISSION OF RD ENGINEERING, INC.

RD ENGINEERING, INC.
 3803 N. 153RD STREET, SUITE 201
 OMAHA, NEBRASKA 68116
 402.505.4355 (PH) - 402.505.4432 (FAX)

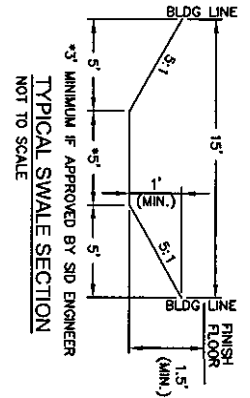
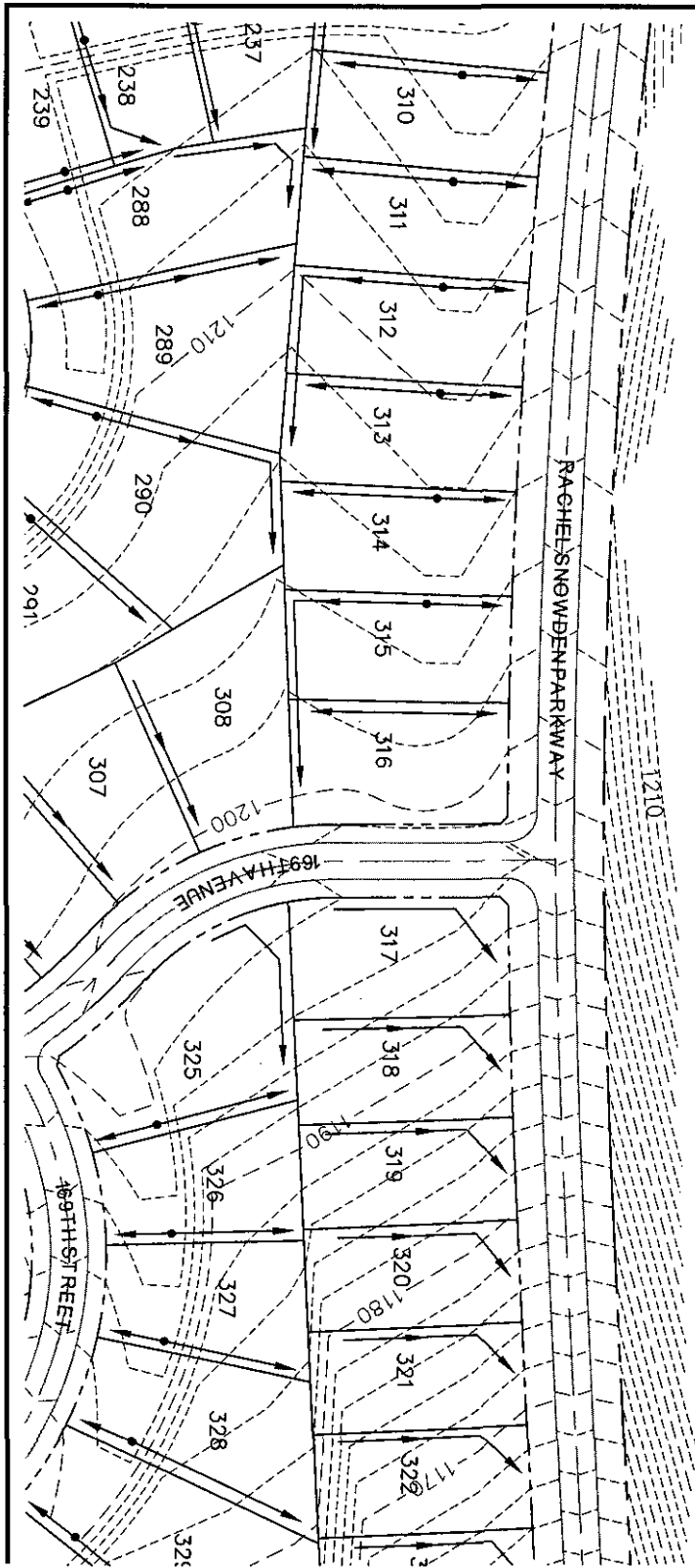

- NOTES:**
1. DRAINAGE SWALES SHALL BE CONSTRUCTED ALONG PROPERTY LINES IN ACCORDANCE WITH THE NOTATION ON THIS SHEET.
 2. SIDEYARD SWALES, EXCEPT AS OTHERWISE SHOWN, SHALL BE CONSTRUCTED WITH A MINIMUM 1.5% LONGITUDINAL SLOPE, 5' BOTTOM WIDTH, 5:1 SIDESLOPES WITH A MINIMUM DEPTH MINIMUM HEIGHT DIFFERENTIAL BETWEEN FINISH FLOOR ELEVATION AND FINISH GRADE AT THE BUILDING LINE SHALL BE 1'; AND 1.5' TO ANY BUILDING OPENINGS OR FINISH FLOOR ELEVATION.
 3. REAR YARD SWALES, EXCEPT AS OTHERWISE SHOWN, SHALL BE CONSTRUCTED WITH A MINIMUM 1.5% LONGITUDINAL SLOPE, 5' BOTTOM WIDTH, 5:1 SIDESLOPES AND 1.5' MINIMUM DEPTH.
 4. MINIMUM HEIGHT DIFFERENTIAL BETWEEN FINISH FLOOR ELEVATION AND ANY BUILDING OPENING OR FINISH FLOOR ELEVATION SHALL BE 3'.
 5. ALL DRAINAGE SWALES SHALL BE KEPT FREE OF OBSTRUCTIONS THAT WOULD IMPEDE THE FLOW OF WATER.

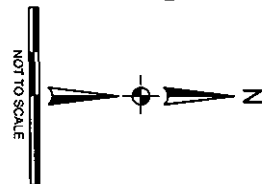
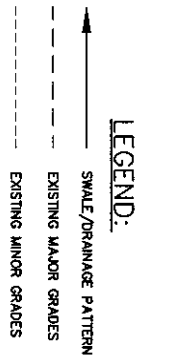

PROJECT NO.:	001-009-05
DATE:	MAY 2006
DESIGNED:	MDS
DRAWN:	MDB
CHECKED:	MDS
SHEET NO.:	13 OF X

DRAINAGE EXHIBIT

STRATFORD PARK

169TH STREET AND STATE STREET
 DOUGLAS COUNTY, NEBRASKA

THIS DOCUMENT AND THE INFORMATION CONTAINED HEREIN MAY NOT BE COPIED OR REPRODUCED WITHOUT EXPRESS WRITTEN PERMISSION OF THE ENGINEERING, INC.

ENGINEERING, INC.
 3803 N. 153RD STREET, SUITE 201
 OMAHA, NEBRASKA 68118
 402.505.4355 (PH) • 402.505.4432 (FAX)

168TH STREET AND STATE STREET
DOUGLAS COUNTY, NEBRASKA

THIS DOCUMENT AND THE INFORMATION
CONTAINED HEREIN MAY NOT BE COPIED
OR REPRODUCED WITHOUT EXPRESS
WRITTEN PERMISSION OF
HD ENGINEERING, INC.
UNAUTHORIZED DISCLOSURE OR
CONSTRUCTION USE ARE PROHIBITED BY
COPYRIGHT LAW.

rd
ENGINEERING, INC.
3803 N. 153RD STREET, SUITE 201
OMAHA, NEBRASKA 68116
402.505.4355 (PH) . 402.505.4432 (FAX)

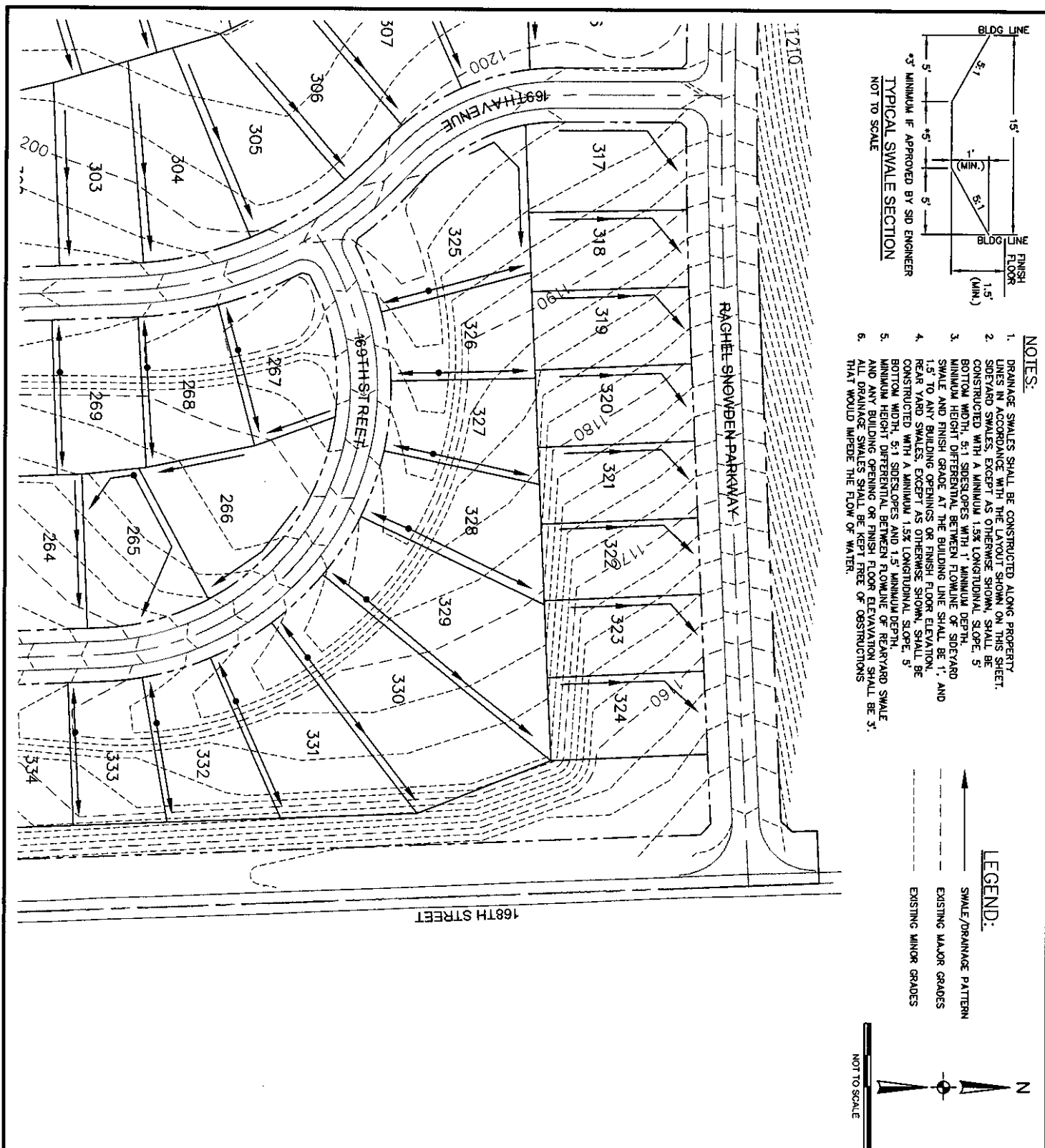



MISC 2007130254

mid
 B 19 393
 FEE 291.00 FB 05-39175
 BKP _____ C/O _____ COMP *AA*
 DEL _____ SCAN _____ FY _____



NOV 21 2007 14:17 P 19

Received - DIANE L. BATTIATO
 Register of Deeds, Douglas County, NE
 11/21/2007 14:17:03.16

 2007130254

SECOND AMENDMENT TO DECLARATION
 OF COVENANTS, CONDITIONS, RESTRICTIONS AND EASEMENTS
 OF STRATFORD PARK, A SUBDIVISION
 IN DOUGLAS COUNTY, NEBRASKA

THIS SECOND AMENDMENT TO DECLARATION is made the date hereinafter set forth by Stratford Park Development, L.L.C., a Nebraska limited liability company, Declarant.

RECITALS

A. On June 21, 2006, a document entitled Declaration of Covenants, Conditions, Restrictions and Easements of Stratford Park, a Subdivision in Douglas County, Nebraska (hereinafter the "Original Declaration") for Lots 1 through 393, inclusive, all in STRATFORD PARK, a subdivision as surveyed, platted and recorded in Douglas County, Nebraska, and replats thereof and additions therof was recorded by Declarant, in the office of the Register of Deeds of Douglas County, Nebraska as Instrument No. 2006069599 (the "Original Declaration").

B. On August 15, 2006, a document entitled First Amendment to and Restatement of Declaration of Covenants, Conditions, Restrictions and Easements of Stratford Park, a Subdivision in Douglas County, Nebraska for Lots 1 through 393, inclusive, all in STRATFORD PARK, a subdivision as surveyed, platted and recorded in Douglas County, Nebraska, and replats thereof and additions thereto, was recorded by Declarant, in the office of the Register of Deeds of Douglas County, Nebraska as Instrument No. 2006093313 (hereinafter the "First Amendment")(the Original Declaration and First Amendment are hereinafter collectively referred to as the "Declaration").

C. Paragraph 2 of Article V of the Declaration provides that for a period of ten (10) years following June 21, 2006, the Declarant shall have the right to amend the Declaration in its sole and absolute discretion.

NOW, THEREFORE, Declarant hereby declares that the Declaration should be and hereby is amended in the following manner:

I. By deleting therefrom Subparagraph (E) of Article I, Paragraph 2, in its entirety and adding in its place and stead the following:

FULLENKAMP, DOYLE & JOBEUN
 11440 WEST CENTER ROAD
 OMAHA, NEBRASKA 68144-4482

✓ 7026

(E) At such time as there shall be a completed single family residence constructed and occupied on one hundred percent (100%) of all Lots, including all other phases of the Sugar Creek development, or ten (10 years), whichever shall occur first, all discretions of Declarant under this Article 1, Paragraph 2, shall transfer to the Homeowners Association and shall be administered pursuant to the provisions of Article III herein.

II. By adding Paragraph 25 to Article I as follows:

25. Any mailboxes utilized within the Stratford Park development, other than those installed by or at the direction of the Developer for temporary use only, shall be installed by or at the direction and cost of each individual Lot owner, shall be black in color and shall contain ornamental iron posts.

III. By deleting therefrom Paragraph 3 of Article IV in its entirety and adding in its place and stead the following:

3. A perpetual drainage easement is hereby reserved along a five (5') foot wide strip of land abutting all lot lines in favor of the immediately adjoining Lots and any and all upstream and downstream Lots. The owner of each Lot upon commencement of construction for Improvements on such Lot shall create drainage swales and other measures along the easement on such owner's Lot and along adjoining Lots in the easementways created hereby in accordance with the drainage plan developed by the Declarant's engineer, such plan being attached hereto as Exhibit "A" and incorporated herein by this reference, however, neither Declarant, nor its engineer shall incur any liability relating to such drainage plan. In addition, a perpetual drainage easement is hereby reserved along a ten (10') foot wide strip of land abutting the rear lot lines of Lots 240 - 254, inclusive, and Lot 276 - 287, inclusive, all in Stratford Park, in favor of any and all upstream and downstream Lots for storm and other water runoff. Such drainage easements shall be bermed and shall not be disturbed or otherwise changed in any way which may affect the course of drainage.

IV. The Declaration is in all other matters ratified and affirmed.

V. Invalidation of any covenant by judgment or court order shall in no way affect any of the other provisions hereof, which shall remain in full force and effect.

IN WITNESS WHEREOF, the Declarant has executed this Second Amendment on this 30 day of October 2007.

STRATFORD PARK DEVELOPMENT, L.L.C., a
Nebraska limited liability company, "Declarant,"

By: Barbara Udes Shaw
Barbara Udes Shaw, Manager

STATE OF NEBRASKA)
) ss.
COUNTY OF DOUGLAS)

The foregoing instrument was acknowledged before me this 30 day of October 2007, by Barbara Udes Shaw, Manager of STRATFORD PARK DEVELOPMENT, L.L.C., a Nebraska limited liability company, to me known to be the identical person who executed the foregoing instrument and acknowledged the same to be his voluntary act and deed on behalf of said limited liability company.

Notary Public

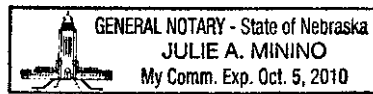

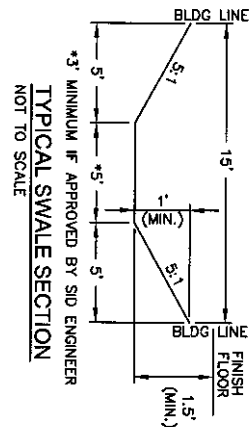
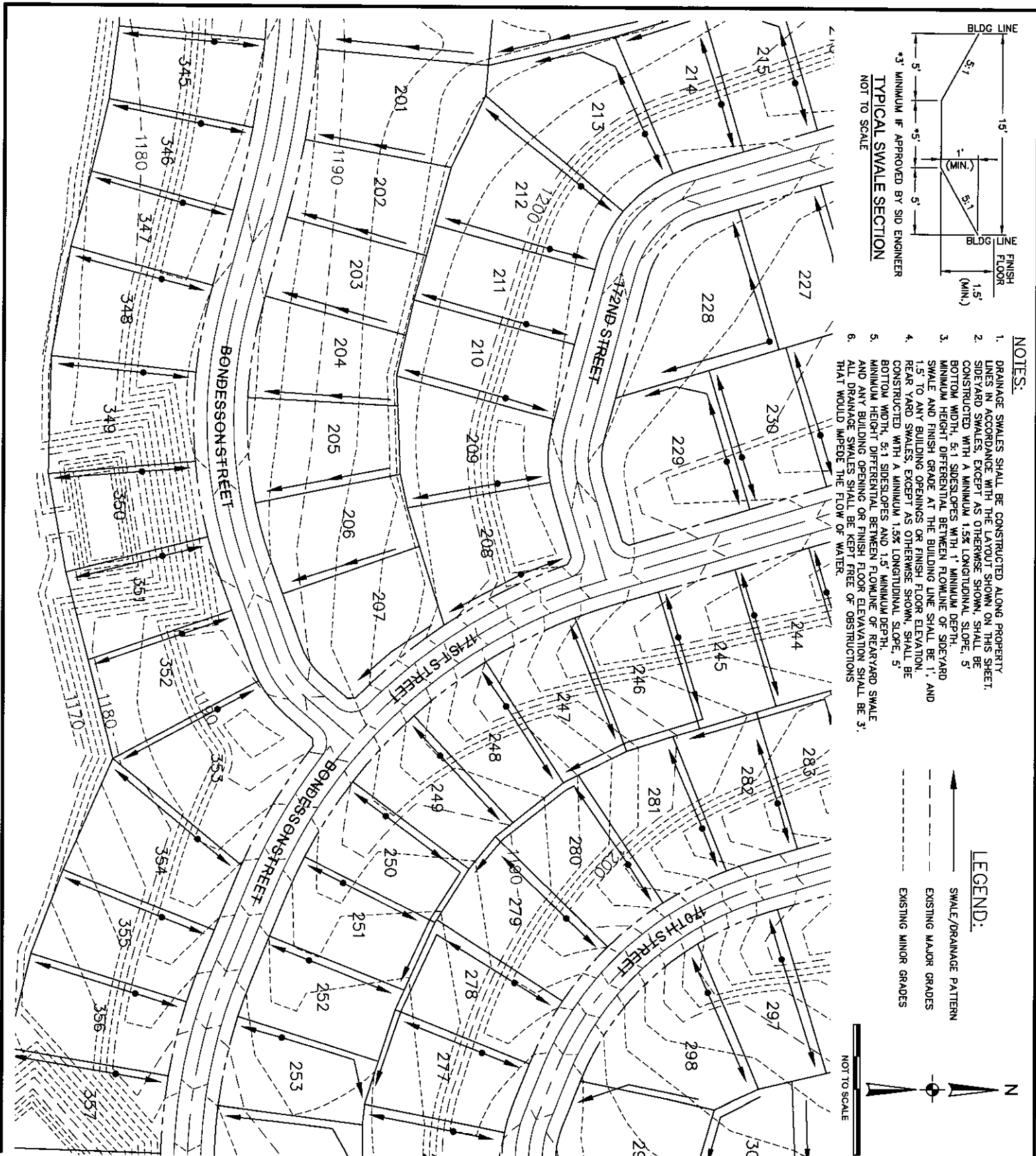

- NOTES:**
1. DRAINAGE SWALES SHALL BE CONSTRUCTED ALONG PROPERTY LINES IN ACCORDANCE WITH THE LAYOUT SHOWN ON THIS SHEET.
 2. SIDEYARD SWALES, EXCEPT AS OTHERWISE SHOWN, SHALL BE CONSTRUCTED WITH A MINIMUM 1.5% LONGITUDINAL SLOPE, 5' BOTTOM WIDTH, 5:1 SIDESLOPES WITH 1' MINIMUM DEPTH.
 3. MINIMUM HEIGHT DIFFERENTIAL BETWEEN FLOWLINE OF SIDEYARD SWALE AND FINISH GRADE AT THE BUILDING LINE SHALL BE 1', AND 1.5' TO ANY BUILDING OPENINGS OR FINISH FLOOR ELEVATION.
 4. REAR YARD SWALES, EXCEPT AS OTHERWISE SHOWN, SHALL BE CONSTRUCTED WITH A MINIMUM 1.5% LONGITUDINAL SLOPE, 5' BOTTOM WIDTH, 5:1 SIDESLOPES AND 1.5' MINIMUM DEPTH.
 5. MINIMUM HEIGHT DIFFERENTIAL BETWEEN FLOWLINE OF REAR YARD SWALE AND ANY BUILDING OPENING OR FINISH FLOOR ELEVATION SHALL BE 3'.
 6. ALL DRAINAGE SWALES SHALL BE KEPT FREE OF OBSTRUCTIONS THAT WOULD IMPEDE THE FLOW OF WATER.

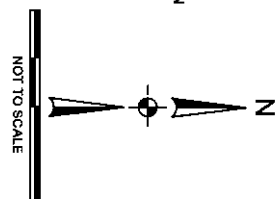
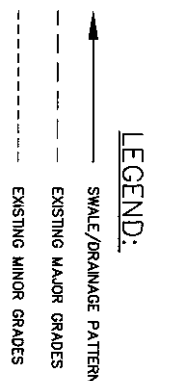

PROJECT NO.:	001-009-05
DATE:	MAY 2006
DESIGNED:	MDS
DRAWN:	MDB
CHECKED:	MDS
SHEET NO.:	7 OF X

DRAINAGE EXHIBIT

STRATFORD PARK

168TH STREET AND STATE STREET
DOUGLAS COUNTY, NEBRASKA

THIS DOCUMENT AND THE INFORMATION CONTAINED HEREIN MAY NOT BE COPIED OR REPRODUCED WITHOUT EXPRESS WRITTEN PERMISSION OF RD ENGINEERING, INC.

RD ENGINEERING, INC.
3803 N. 153RD STREET, SUITE 201
OMAHA, NEBRASKA 68116
402.505.4355 (PH) . 402.505.4432 (FAX)

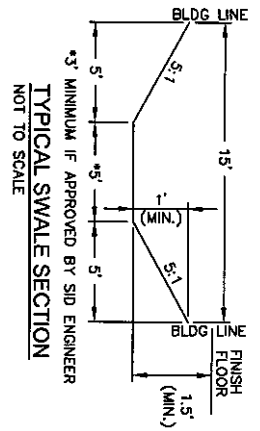

- NOTES:**
1. DRAINAGE SWALES SHALL BE CONSTRUCTED ALONG PROPERTY LINES IN ACCORDANCE WITH THE LAYOUT SHOWN ON THIS SHEET.
 2. SIDEYARD SWALES, EXCEPT AS OTHERWISE SHOWN, SHALL BE CONSTRUCTED WITH A MINIMUM 1.5% LONGITUDINAL SLOPE, 5' BOTTOM WIDTH, 5:1 SIDESLOPES WITH 1' MINIMUM DEPTH.
 3. MINIMUM HEIGHT DIFFERENTIAL BETWEEN FLOWLINE OF SIDEYARD SWALE AND FINISH GRADE AT THE BUILDING LINE SHALL BE 1', AND 1.5' TO ANY BUILDING OPENINGS OR FINISH FLOOR ELEVATION.
 4. REAR YARD SWALES, EXCEPT AS OTHERWISE SHOWN, SHALL BE CONSTRUCTED WITH A MINIMUM 1.5% LONGITUDINAL SLOPE, 5' BOTTOM WIDTH, 5:1 SIDESLOPES AND 1.5' MINIMUM DEPTH.
 5. MINIMUM HEIGHT DIFFERENTIAL BETWEEN FLOWLINE OF REAR YARD SWALE AND ANY BUILDING OPENING OR FINISH FLOOR ELEVATION SHALL BE 3'.
 6. ALL DRAINAGE SWALES SHALL BE KEPT FREE OF OBSTRUCTIONS THAT WOULD IMPEDE THE FLOW OF WATER.

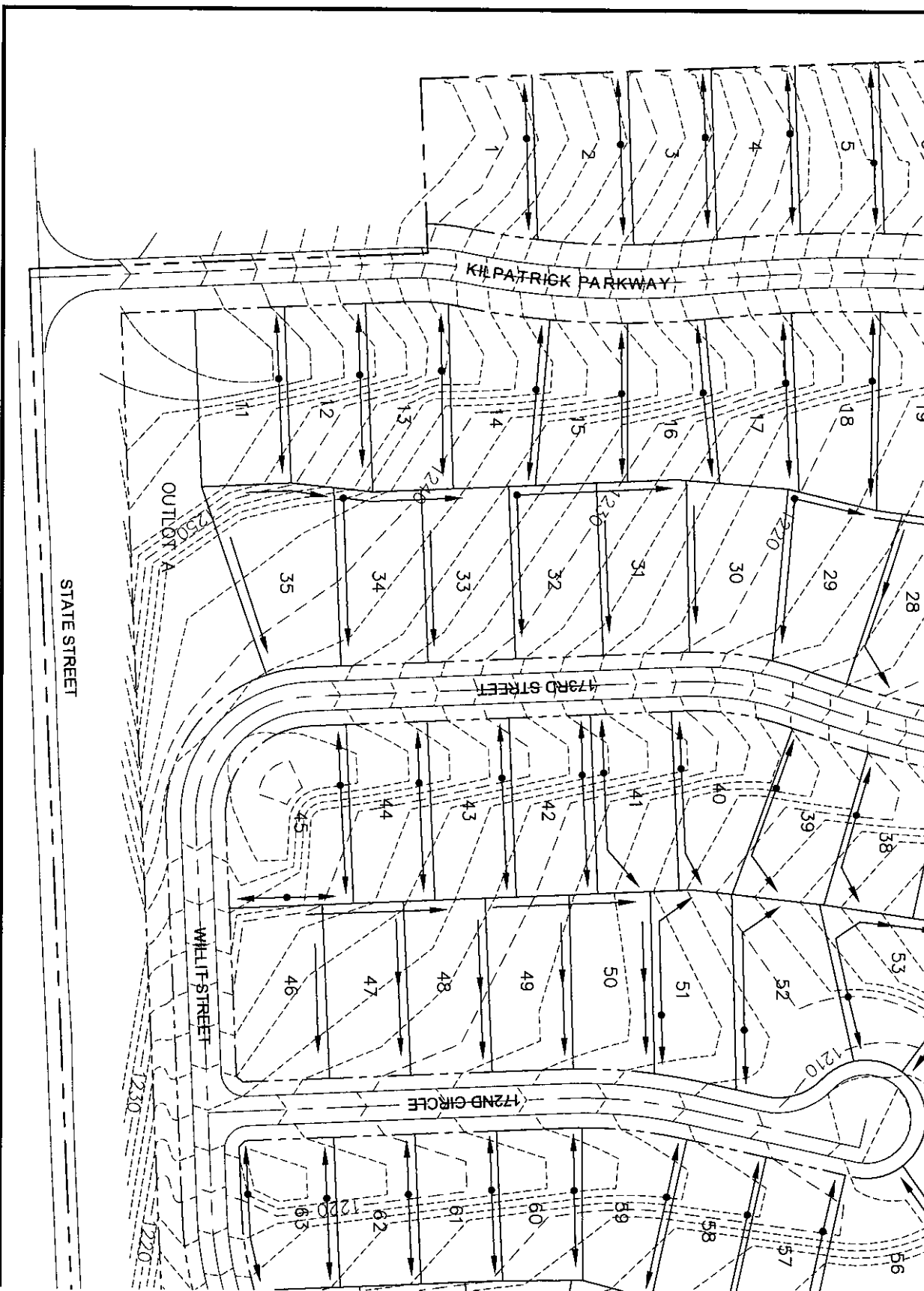
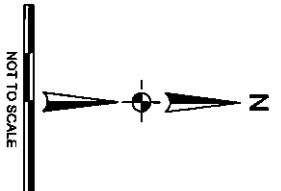
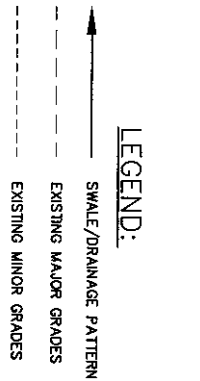

PROJECT NO.:	001-009-05
DATE:	MAY 2006
DESIGNED:	MDS
DRAWN:	MOB
CHECKED:	MDS
SHEET NO.:	1 OF X

DRAINAGE EXHIBIT

STRATFORD PARK

168TH STREET AND STATE STREET
 DOUGLAS COUNTY, NEBRASKA

THIS DOCUMENT AND THE INFORMATION CONTAINED HEREIN MAY NOT BE COPIED OR REPRODUCED WITHOUT EXPRESS WRITTEN PERMISSION OF ENGINEERING, INC.

UNAUTHORIZED DISCLOSURE OR CONSTRUCTION USE ARE PROHIBITED BY COPYRIGHT LAW.

ENGINEERING, INC.
 3803 N. 153RD STREET, SUITE 201
 OMAHA, NEBRASKA 68118
 402.505.4355 (PH) / 402.505.4432 (FAX)

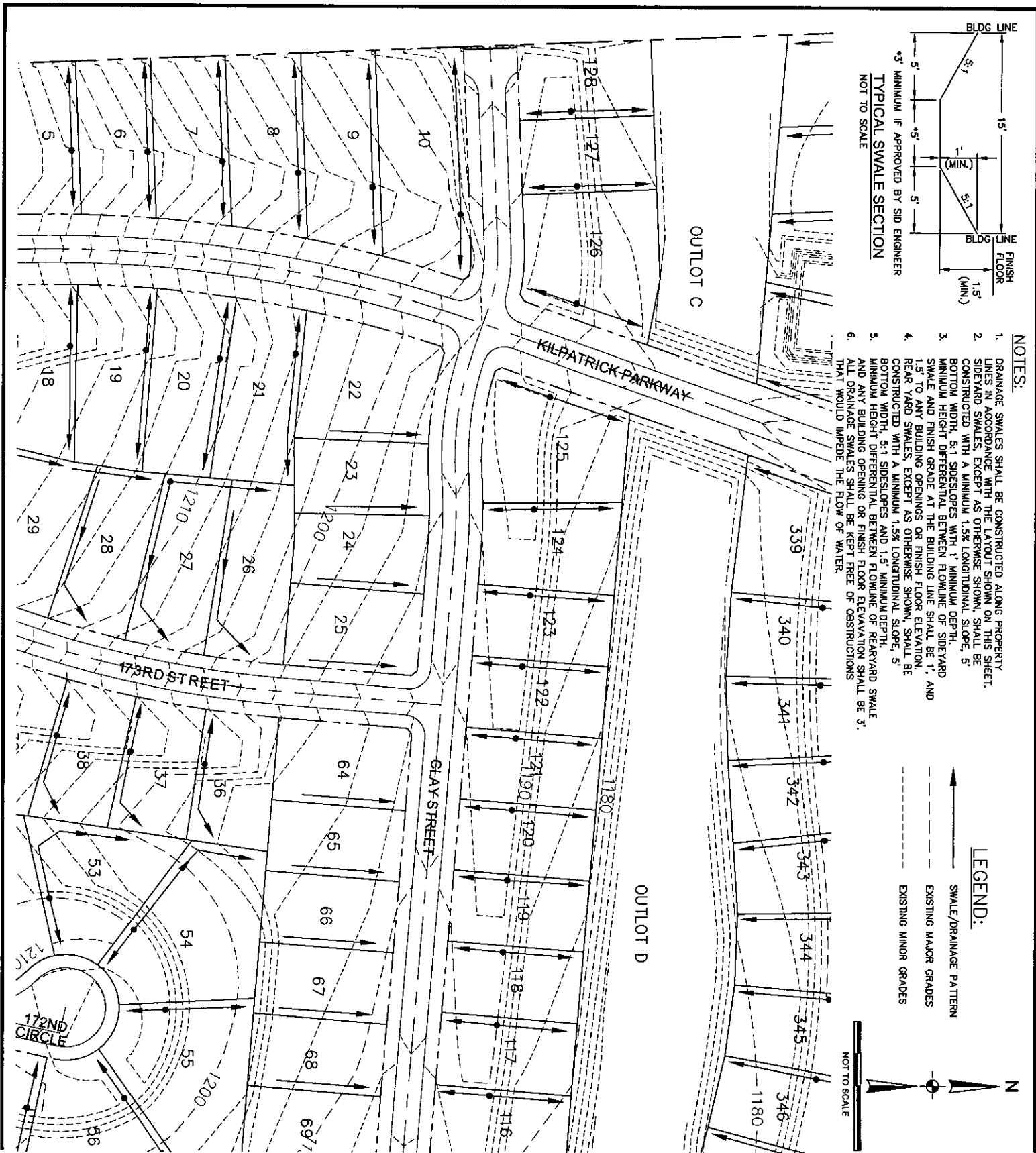

PROJECT NO.:	001-009-05
DATE:	MAY 2006
DESIGNED:	MDS
DRAWN:	MDB
CHECKED:	MDS
SHEET NO.:	2 OF 4

DRAINAGE EXHIBIT

STRATFORD PARK

168TH STREET AND STATE STREET
DOUGLAS COUNTY, NEBRASKA

THIS DOCUMENT AND THE INFORMATION CONTAINED HEREIN MAY NOT BE COPIED OR REPRODUCED IN ANY FORM OR BY ANY MEANS WITHOUT THE WRITTEN PERMISSION OF THE ENGINEERING, INC.

UNAUTHORIZED REPRODUCTION OR CONSTRUCTION USE ARE PROHIBITED BY COPYRIGHT LAW.

ENGINEERING, INC.
 3803 N. 153RD STREET, SUITE 201
 OMAHA, NEBRASKA 68116
 402.505.4355 (PH) / 402.505.4432 (FAX)

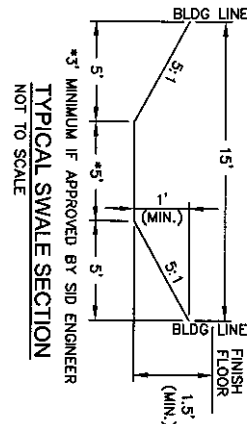
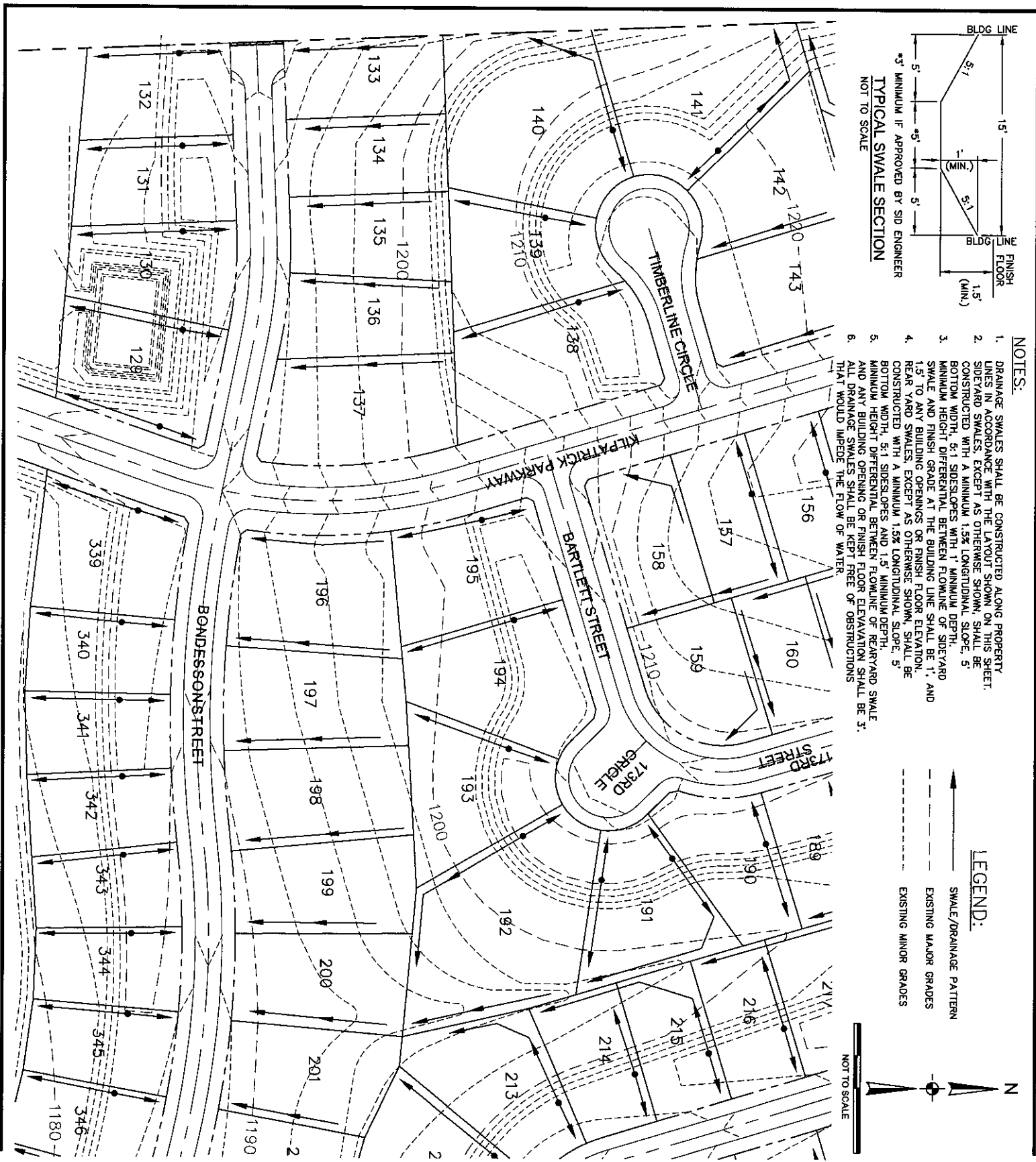

- NOTES:**
1. DRAINAGE SWALES SHALL BE CONSTRUCTED ALONG PROPERTY LINES IN ACCORDANCE WITH THE LAYOUT SHOWN ON THIS SHEET.
 2. SIDEYARD SWALES, EXCEPT AS OTHERWISE SHOWN, SHALL BE CONSTRUCTED WITH A MINIMUM 1.5% LONGITUDINAL SLOPE, 5' BOTTOM WIDTH, 5:1 SIDESLOPES WITH 1' MINIMUM DEPTH.
 3. MINIMUM HEIGHT DIFFERENTIAL BETWEEN FLOWLINE OF SIDEYARD SWALE AND FINISH GRADE AT THE BUILDING LINE SHALL BE 1', AND 1.5' TO ANY BUILDING OPENINGS OR FINISH FLOOR ELEVATION.
 4. REAR YARD SWALES, EXCEPT AS OTHERWISE SHOWN, SHALL BE CONSTRUCTED WITH A MINIMUM 1.5% LONGITUDINAL SLOPE, 5' BOTTOM WIDTH, 5:1 SIDESLOPES AND 1.5' MINIMUM DEPTH.
 5. MINIMUM HEIGHT DIFFERENTIAL BETWEEN FLOWLINE OF REAR YARD SWALE AND ANY BUILDING OPENING OR FINISH FLOOR ELEVATION SHALL BE 3'.
 6. ALL DRAINAGE SWALES SHALL BE KEPT FREE OF OBSTRUCTIONS THAT WOULD IMPEDE THE FLOW OF WATER.

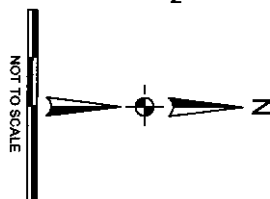
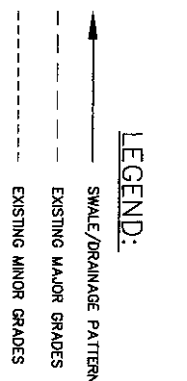

PROJECT NO.:	001-009-05
DATE:	MAY 2006
DESIGNED:	MDS
DRAWN:	MDB
CHECKED:	MDS
SHEET NO.:	3 OF X

DRAINAGE EXHIBIT

STRATFORD PARK

168TH STREET AND STATE STREET
DOUGLAS COUNTY, NEBRASKA

THIS DOCUMENT AND THE INFORMATION CONTAINED HEREIN MAY NOT BE COPIED OR REPRODUCED IN ANY FORM OR BY ANY MEANS WITHOUT THE WRITTEN PERMISSION OF THE ENGINEERING, INC.

ENGINEERING, INC.
3803 N. 153RD STREET, SUITE 201
OMAHA, NEBRASKA 68116
402.505.4355 (PH) . 402.505.4432 (FAX)

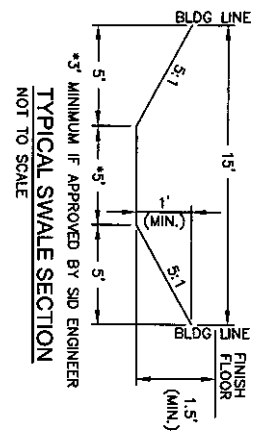
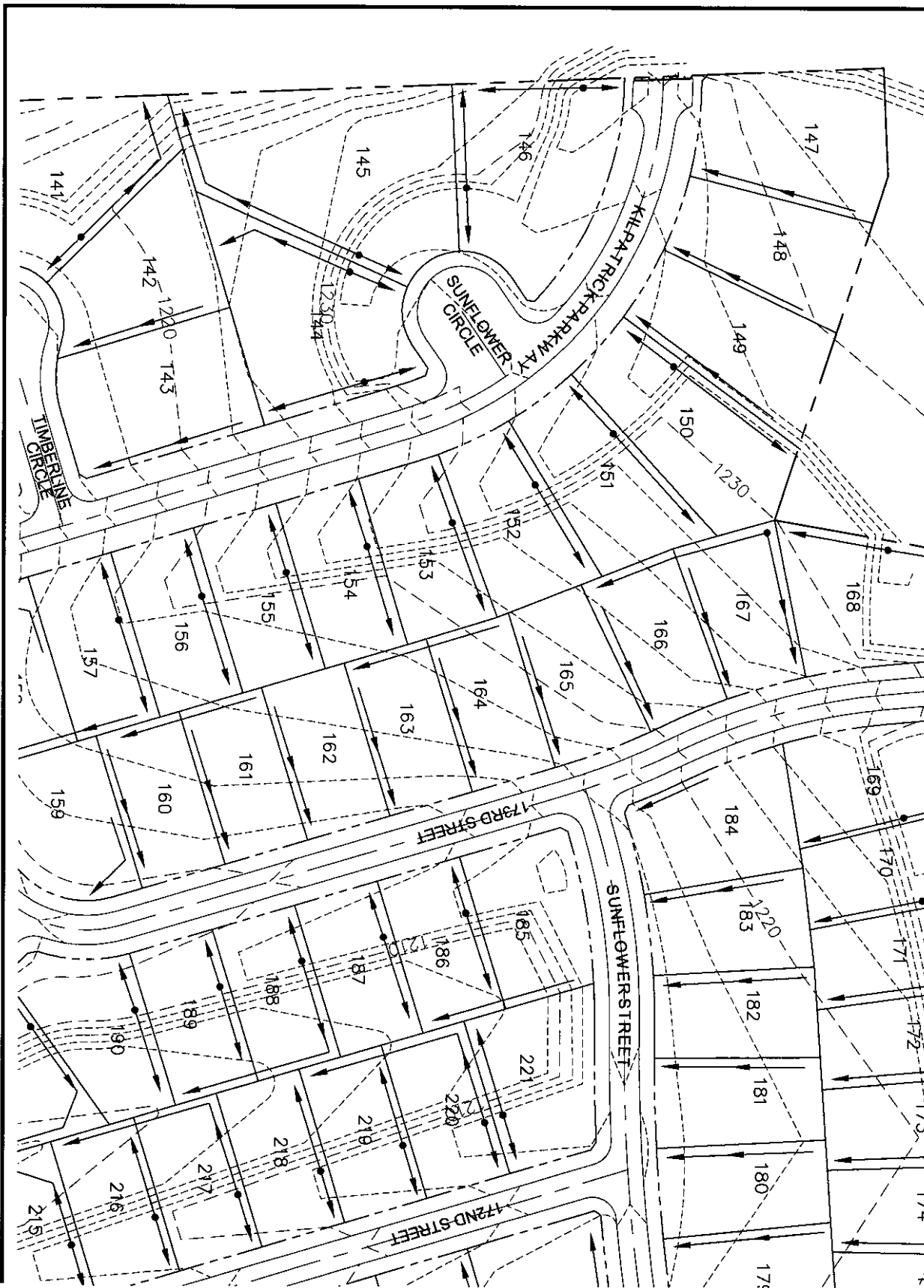

- NOTES:**
1. DRAINAGE SWALES SHALL BE CONSTRUCTED ALONG PROPERTY LINES IN ACCORDANCE WITH THE LAYOUT SHOWN ON THIS SHEET.
 2. SIDEYARD SWALES, EXCEPT AS OTHERWISE SHOWN, SHALL BE CONSTRUCTED WITH A MINIMUM 1.5% LONGITUDINAL SLOPE, 5' BOTTOM WIDTH, 5:1 SIDESLOPES WITH 1' MINIMUM DEPTH.
 3. MINIMUM HEIGHT DIFFERENTIAL BETWEEN FLOWLINE OF SIDEYARD SWALE AND FINISH GRADE AT THE BUILDING FLOOR ELEVATION, SHALL BE 1.5' TO ANY BUILDING OPENINGS OR FINISH FLOOR ELEVATION.
 4. REAR YARD SWALES, EXCEPT AS OTHERWISE SHOWN, SHALL BE CONSTRUCTED WITH A MINIMUM 1.5% LONGITUDINAL SLOPE, 5' BOTTOM WIDTH, 5:1 SIDESLOPES AND 1.5' MINIMUM DEPTH.
 5. MINIMUM HEIGHT DIFFERENTIAL BETWEEN FLOWLINE OF REAR YARD SWALE AND ANY BUILDING OPENING OR FINISH FLOOR ELEVATION SHALL BE 3'.
 6. ALL DRAINAGE SWALES SHALL BE KEPT FREE OF OBSTRUCTIONS THAT WOULD IMPEDE THE FLOW OF WATER.

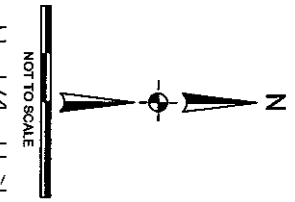
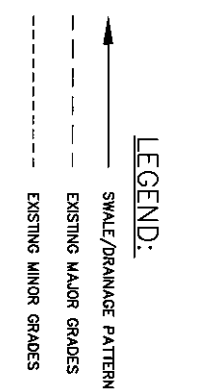

PROJECT NO.:	001-009-05
DATE:	MAY 2006
DESIGNED:	MDS
DRAWN:	MDB
CHECKED:	MDS
SHEET NO.:	4 OF X

DRAINAGE EXHIBIT

STRATFORD PARK

108TH STREET AND STATE STREET
 DOUGLAS COUNTY, NEBRASKA

THIS DOCUMENT AND THE INFORMATION CONTAINED HEREIN MAY NOT BE COPIED OR REPRODUCED WITHOUT EXPRESS WRITTEN PERMISSION OF SD ENGINEERING, INC.
 UNAUTHORIZED DISCLOSURE OR CONSTRUCTION USE ARE PROHIBITED BY COPYRIGHT LAW.

ENGINEERING, INC.
 3803 N. 153RD STREET, SUITE 201
 OMAHA, NEBRASKA 68116
 402.505.4355 (PH) / 402.805.4432 (FAX)

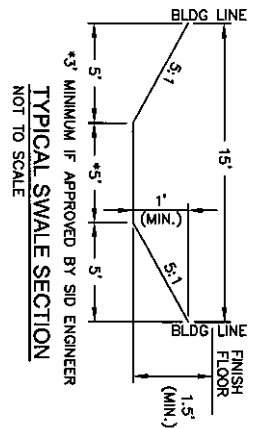
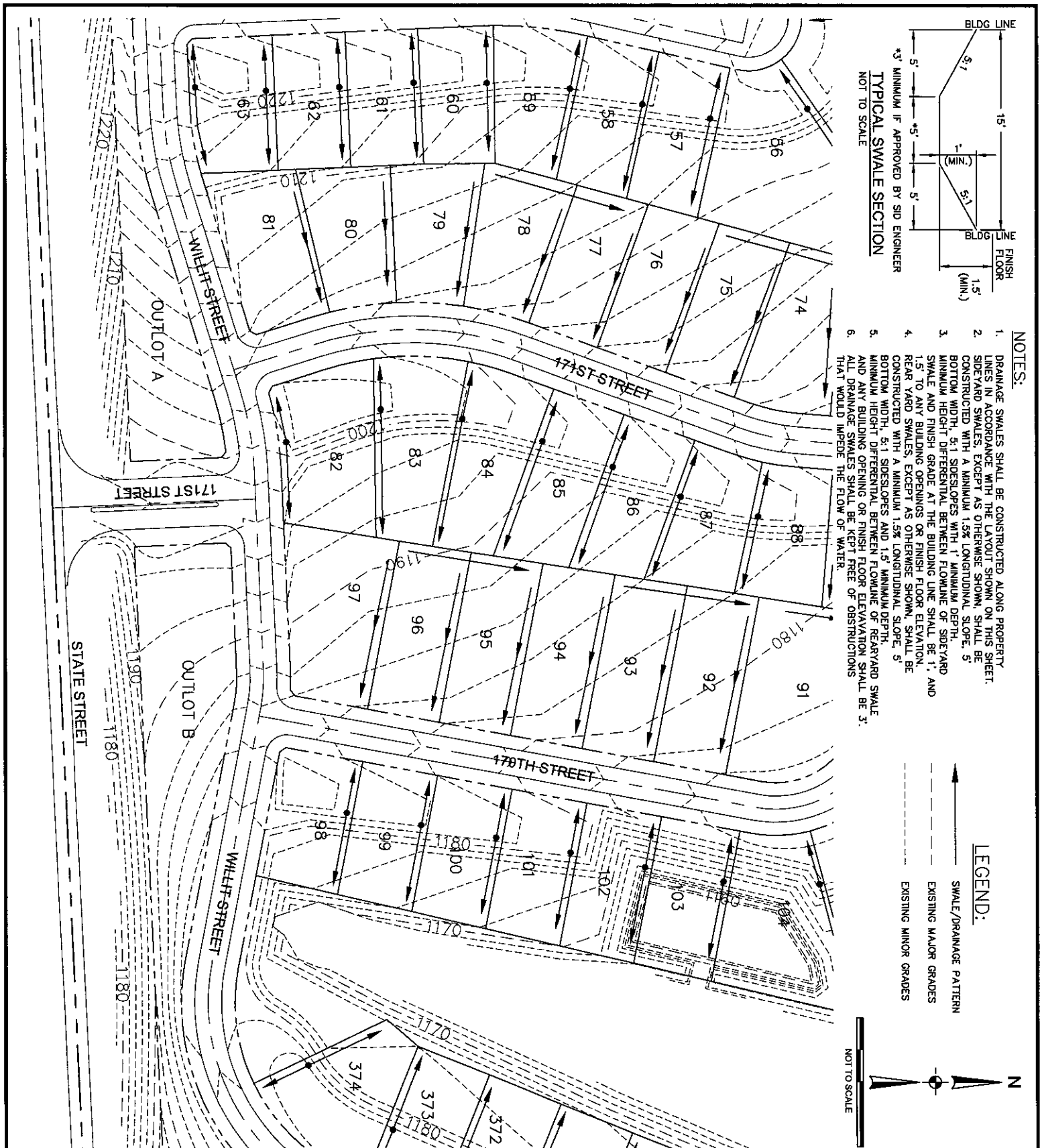

- NOTES:**
1. DRAINAGE SWALES SHALL BE CONSTRUCTED ALONG PROPERTY LINES IN ACCORDANCE WITH THE LAYOUT SHOWN ON THIS SHEET.
 2. SIDEYARD SWALES, EXCEPT AS OTHERWISE SHOWN, SHALL BE CONSTRUCTED WITH A MINIMUM 1.5% LONGITUDINAL SLOPE, 5' BOTTOM WIDTH, 5:1 SIDESLOPES WITH 1' MINIMUM DEPTH.
 3. MINIMUM HEIGHT DIFFERENTIAL BETWEEN FLOWLINE OF SIDEYARD SWALE AND FINISH GRADE AT THE BUILDING LINE SHALL BE 1', AND 1.5' TO ANY BUILDING OPENINGS OR FINISH FLOOR ELEVATION.
 4. REAR YARD SWALES, EXCEPT AS OTHERWISE SHOWN, SHALL BE CONSTRUCTED WITH A MINIMUM 1.5% LONGITUDINAL SLOPE, 5' BOTTOM WIDTH, 5:1 SIDESLOPES AND 1.5' MINIMUM DEPTH.
 5. MINIMUM HEIGHT DIFFERENTIAL BETWEEN FINISH FLOOR ELEVATION SHALL BE 3', AND ANY BUILDING OPENING OR FINISH FLOOR ELEVATION SHALL BE 3'.
 6. ALL DRAINAGE SWALES SHALL BE KEPT FREE OF OBSTRUCTIONS THAT WOULD IMPEDE THE FLOW OF WATER.

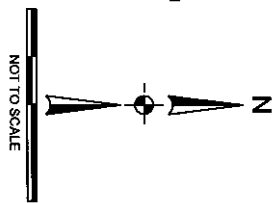
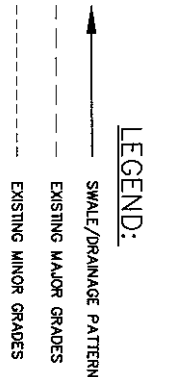

PROJECT NO.:	001-009-05
DATE:	MAY 2006
DESIGNED:	MDS
DRAWN:	MDB
CHECKED:	MDS
SHEET NO.:	5 OF X

DRAINAGE EXHIBIT

STRATFORD PARK

168TH STREET AND STATE STREET
DOUGLAS COUNTY, NEBRASKA

THIS DOCUMENT AND THE INFORMATION CONTAINED HEREIN MAY NOT BE COPIED OR REPRODUCED IN ANY FORM OR BY ANY MEANS WITHOUT EXPRESS WRITTEN PERMISSION OF SID ENGINEERING, INC.

UNAUTHORIZED DISCLOSURE OR CONSTRUCTION USE IS PROHIBITED BY COPYRIGHT LAW.

sid ENGINEERING, INC.
 3803 N. 153RD STREET, SUITE 201
 OMAHA, NEBRASKA 68116
 402.505.4355 (PH) • 402.505.4432 (FAX)

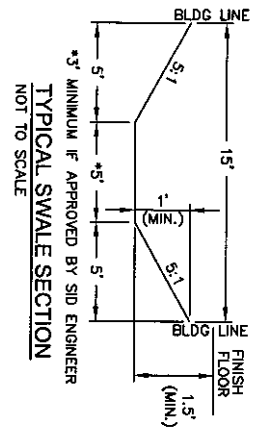
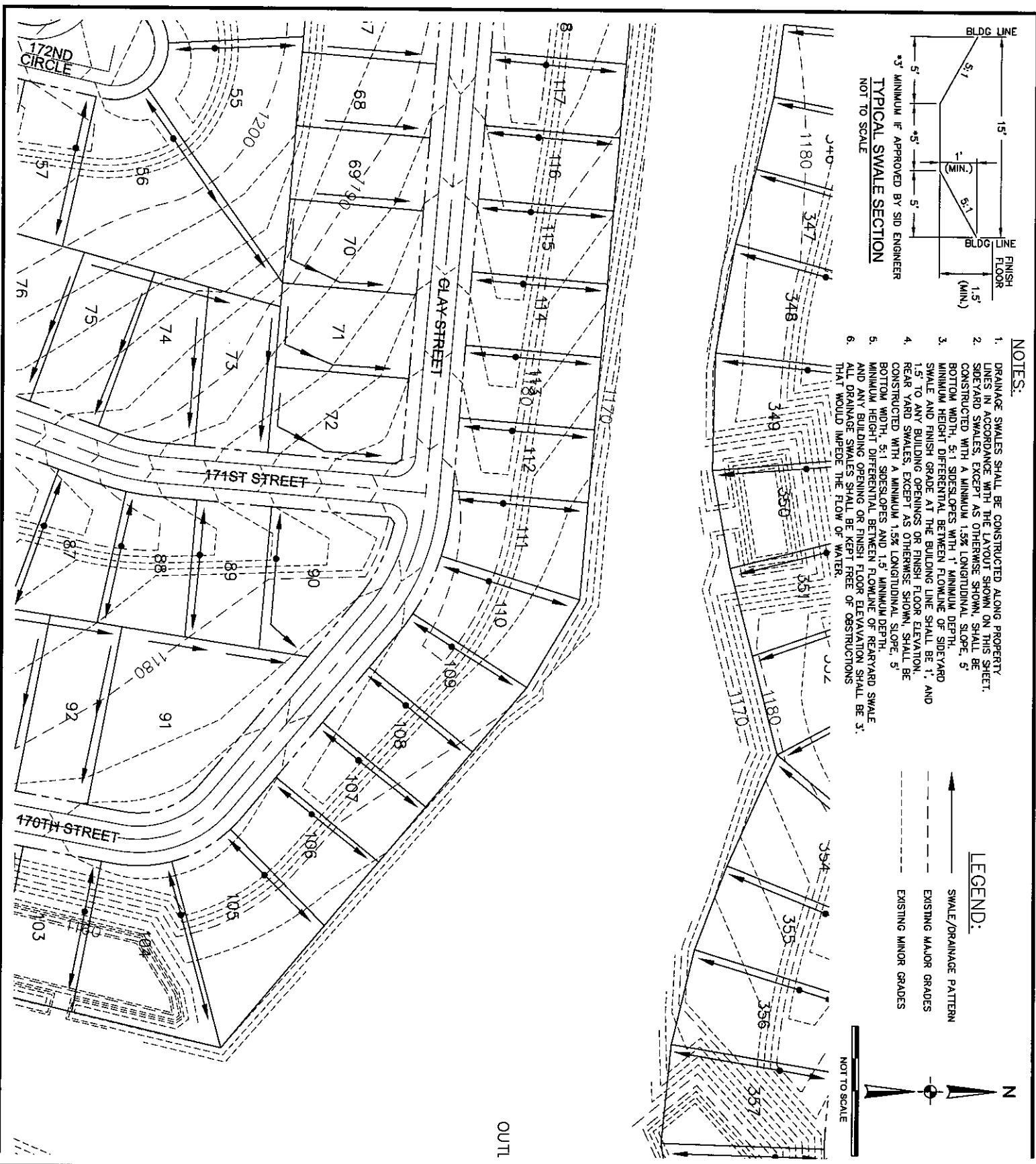

- NOTES:**
1. DRAINAGE SWALES SHALL BE CONSTRUCTED ALONG PROPERTY LINES IN ACCORDANCE WITH THE LAYOUT SHOWN ON THIS SHEET.
 2. SIDEYARD SWALES, EXCEPT AS OTHERWISE SHOWN, SHALL BE CONSTRUCTED WITH A MINIMUM 1.5% LONGITUDINAL SLOPE, 5' BOTTOM WIDTH, 5:1 SIDESLOPES WITH 1' MINIMUM DEPTH.
 3. MINIMUM HEIGHT DIFFERENTIAL BETWEEN FLOWLINE OF SIDEYARD SWALE AND FINISH GRADE AT THE BUILDING LINE SHALL BE 1', AND 1.5' TO ANY BUILDING OPENINGS OR FINISH FLOOR ELEVATION.
 4. REAR YARD SWALES, EXCEPT AS OTHERWISE SHOWN, SHALL BE CONSTRUCTED WITH A MINIMUM 1.5% LONGITUDINAL SLOPE, 5' BOTTOM WIDTH, 5:1 SIDESLOPES AND 1.5' MINIMUM DEPTH.
 5. MINIMUM HEIGHT DIFFERENTIAL BETWEEN FLOWLINE OF REARYARD SWALE AND ANY BUILDING OPENING OR FINISH FLOOR ELEVATION SHALL BE 3'.
 6. ALL DRAINAGE SWALES SHALL BE KEPT FREE OF OBSTRUCTIONS THAT WOULD IMPED THE FLOW OF WATER.

- LEGEND:**
- SWALE/DRAINAGE PATTERN
 - - - EXISTING MAJOR GRADES
 - - - EXISTING MINOR GRADES

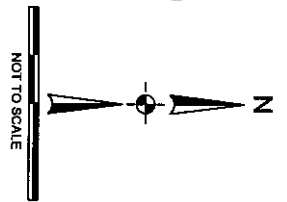

PROJECT NO.:	001-009-05
DATE:	MAY 2006
DESIGNED:	MDS
DRAWN:	MDB
CHECKED:	MDS
SHEET NO.:	6 OF X

DRAINAGE EXHIBIT

STRATFORD PARK

168TH STREET AND STATE STREET
DOUGLAS COUNTY, NEBRASKA

THIS DOCUMENT AND THE INFORMATION CONTAINED HEREIN MAY NOT BE COPIED OR REPRODUCED WITHOUT EXPRESS WRITTEN PERMISSION OF RE ENGINEERING, INC.

ENGINEERING, INC.
 3803 N. 153RD STREET, SUITE 201
 OMAHA, NEBRASKA 68116
 402.505.4355 (PH) . 402.505.4432 (FAX)

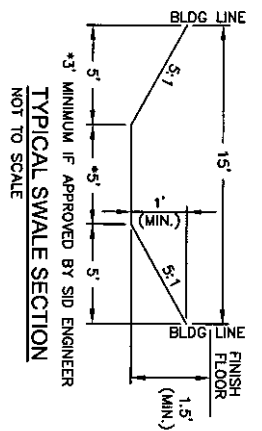
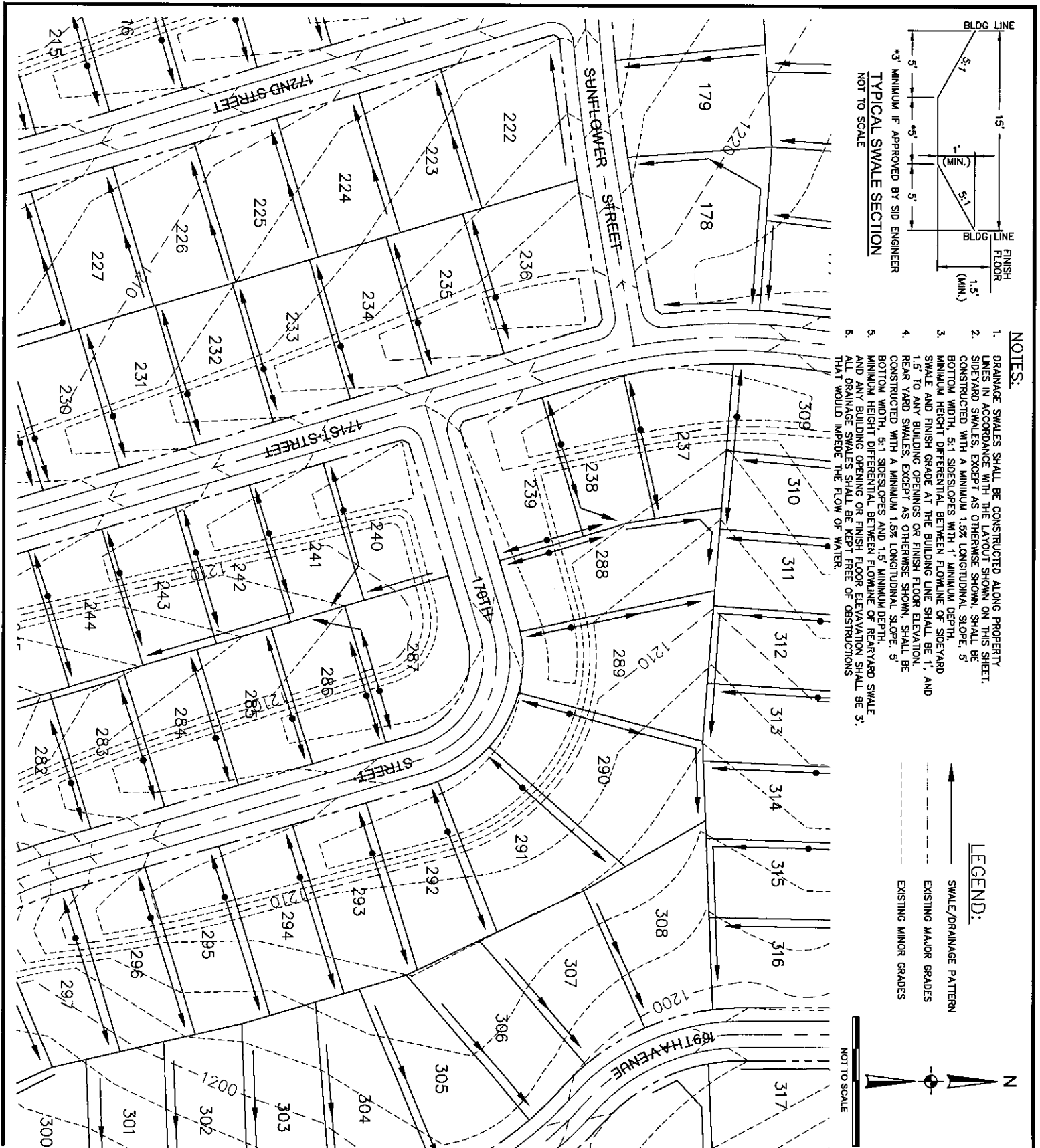

- NOTES:**
1. DRAINAGE SWALES SHALL BE CONSTRUCTED ALONG PROPERTY LINES IN ACCORDANCE WITH THE LAYOUT SHOWN ON THIS SHEET.
 2. SIDEYARD SWALES, EXCEPT AS OTHERWISE SHOWN, SHALL BE CONSTRUCTED WITH A MINIMUM 1.5% LONGITUDINAL SLOPE, 5' BOTTOM WIDTH, 5:1 SIDESLOPES WITH 1' MINIMUM DEPTH.
 3. MINIMUM HEIGHT DIFFERENTIAL BETWEEN FLOWLINE OF SIDEYARD SWALE AND FINISH GRADE AT THE BUILDING LINE SHALL BE 1', AND 1.5' TO ANY BUILDING OPENINGS OR FINISH FLOOR ELEVATION.
 4. REAR YARD SWALES, EXCEPT AS OTHERWISE SHOWN, SHALL BE CONSTRUCTED WITH A MINIMUM 1.5% LONGITUDINAL SLOPE, 5' BOTTOM WIDTH, 5:1 SIDESLOPES AND 1.5' MINIMUM DEPTH.
 5. MINIMUM HEIGHT DIFFERENTIAL BETWEEN FLOWLINE OF REAR YARD SWALE AND ANY BUILDING OPENING OR FINISH FLOOR ELEVATION SHALL BE 3'.
 6. ALL DRAINAGE SWALES SHALL BE KEPT FREE OF OBSTRUCTIONS THAT WOULD IMPEDE THE FLOW OF WATER.

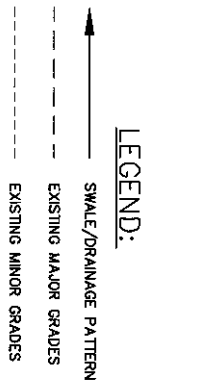

PROJECT NO.:	001-009-05
DATE:	MAY 2006
DESIGNED:	MDS
DRAWN:	MDB
CHECKED:	MDS
SHEET NO.:	8 OF X

DRAINAGE EXHIBIT

STRATFORD PARK

168TH STREET AND STATE STREET
DOUGLAS COUNTY, NEBRASKA

THIS DOCUMENT AND THE INFORMATION CONTAINED HEREIN MAY NOT BE COPIED OR REPRODUCED WITHOUT EXPRESS WRITTEN PERMISSION OF RD ENGINEERING, INC.

UNAUTHORIZED REPRODUCTION OR CONSTRUCTION USE ARE PROHIBITED BY COPYRIGHT LAW.

RD ENGINEERING, INC.
 3803 N. 153RD STREET, SUITE 201
 OMAHA, NEBRASKA 68116
 402.505.4356 (PH) • 402.505.4432 (FAX)





ENGINEERING, INC.
3803 N. 153RD STREET, SUITE 201
OMAHA, NEBRASKA 68116
402.505.4355 (PH) . 402.505.4432 (FAX)

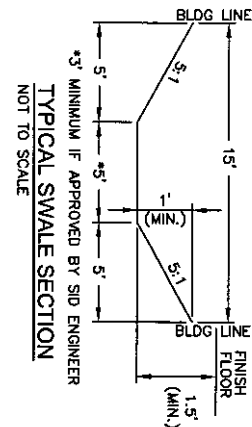
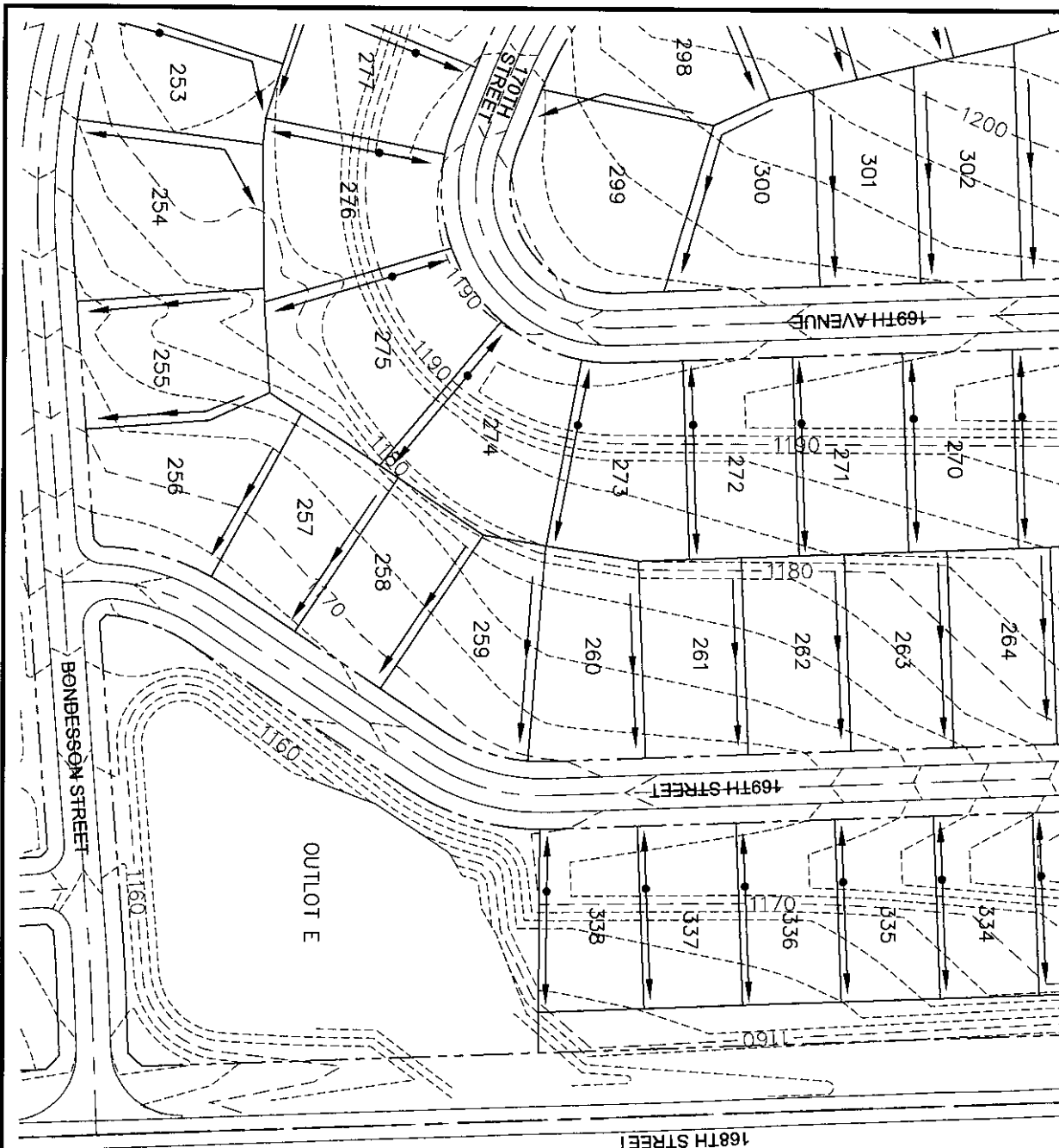

- NOTES:**
1. DRAINAGE SWALES SHALL BE CONSTRUCTED ALONG PROPERTY LINES IN ACCORDANCE WITH THE LAYOUT SHOWN ON THIS SHEET.
 2. SIDEYARD SWALES, EXCEPT AS OTHERWISE SHOWN, SHALL BE CONSTRUCTED WITH A MINIMUM 1.5% LONGITUDINAL SLOPE, 5' BOTTOM WIDTH, 5:1 SIDESLOPES WITH 1' MINIMUM DEPTH, MINIMUM HEIGHT DIFFERENTIAL BETWEEN FLOWLINE OF SIDEYARD SWALE AND FINISH GRADE AT THE BUILDING LINE SHALL BE 1', AND 1.5' TO ANY BUILDING OPENINGS OR FINISH FLOOR ELEVATION.
 3. REAR YARD SWALES, EXCEPT AS OTHERWISE SHOWN, SHALL BE CONSTRUCTED WITH A MINIMUM 1.5% LONGITUDINAL SLOPE, 5' BOTTOM WIDTH, 5:1 SIDESLOPES AND 1.5' MINIMUM DEPTH.
 4. MINIMUM HEIGHT DIFFERENTIAL BETWEEN FLOWLINE OF REAR YARD SWALE AND ANY BUILDING OPENING OR FINISH FLOOR ELEVATION SHALL BE 3'.
 5. ALL DRAINAGE SWALES SHALL BE KEPT FREE OF OBSTRUCTIONS THAT WOULD IMPEDE THE FLOW OF WATER.

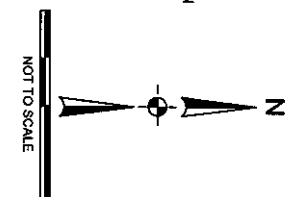
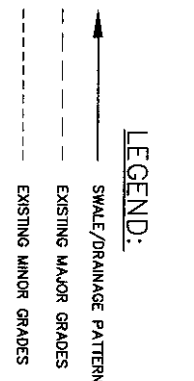

PROJECT NO.:	001-009-05
DATE:	MAY 2006
DESIGNED:	MDS
DRAWN:	MDB
CHECKED:	MDS
SHEET NO.:	11 OF X

DRAINAGE EXHIBIT

STRATFORD PARK

168TH STREET AND STATE STREET
DOUGLAS COUNTY, NEBRASKA

THIS DOCUMENT AND THE INFORMATION CONTAINED HEREIN MAY NOT BE COPIED OR REPRODUCED WITHOUT EXPRESS WRITTEN PERMISSION OF R2 ENGINEERING, INC.

UNLAWFUL/UNAUTHORIZED REUSE OR CONSTRUCTION USE ARE PROHIBITED BY COPYRIGHT LAW.

ENGINEERING, INC.
3803 N. 153RD STREET, SUITE 201
OMAHA, NEBRASKA 68116
402.505.4355 (PH) . 402.505.4432 (FAX)

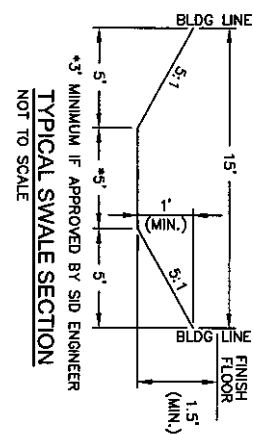
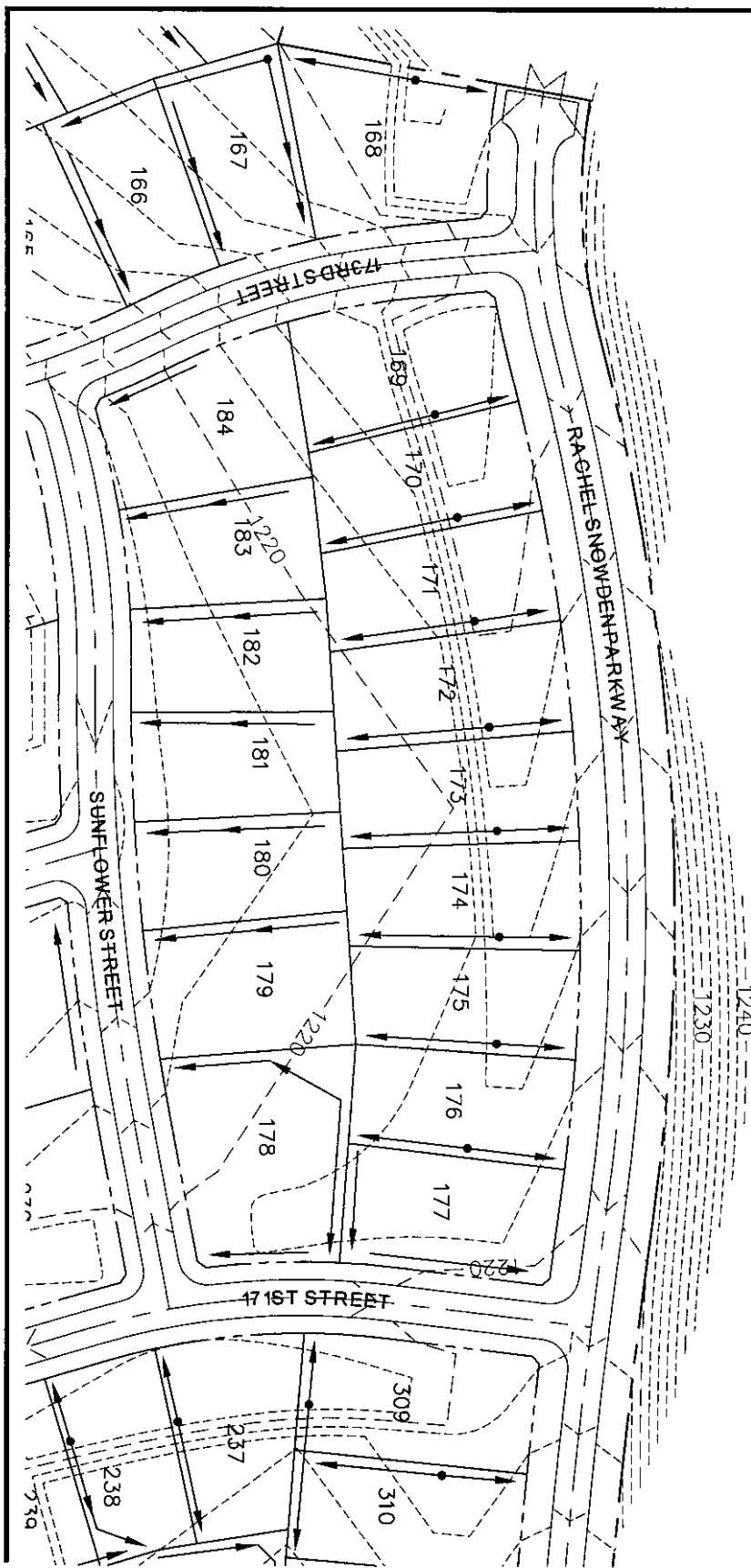

- NOTES:**
1. DRAINAGE SWALES SHALL BE CONSTRUCTED ALONG PROPERTY LINES IN ACCORDANCE WITH THE LAYOUT SHOWN ON THIS SHEET.
 2. SIDEYARD SWALES, EXCEPT AS OTHERWISE SHOWN, SHALL BE CONSTRUCTED WITH A MINIMUM 1.5% LONGITUDINAL SLOPE, 5' BOTTOM WIDTH, 5:1 SIDESLOPES WITH 1' MINIMUM DEPTH.
 3. MINIMUM HEIGHT DIFFERENTIAL BETWEEN FLOWLINE OF SIDEYARD SWALE AND FINISH GRADE AT THE BUILDING LINE SHALL BE 1', AND 1.5' TO ANY BUILDING OPENINGS OR FINISH FLOOR ELEVATION.
 4. REAR YARD SWALES, EXCEPT AS OTHERWISE SHOWN, SHALL BE CONSTRUCTED WITH A MINIMUM 1.5% LONGITUDINAL SLOPE, 5' BOTTOM WIDTH, 5:1 SIDESLOPES AND 1.5' MINIMUM DEPTH.
 5. MINIMUM HEIGHT DIFFERENTIAL BETWEEN FLOWLINE OF REARYARD SWALE AND ANY BUILDING OPENING OR FINISH FLOOR ELEVATION SHALL BE 3'.
 6. ALL DRAINAGE SWALES SHALL BE KEPT FREE OF OBSTRUCTIONS THAT WOULD IMPEDE THE FLOW OF WATER.

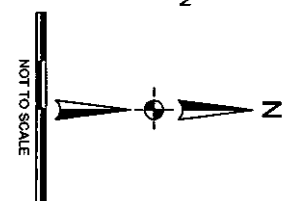
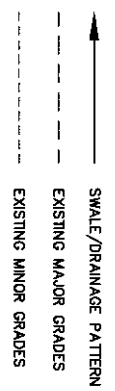

PROJECT NO.:	001-000-05
DATE:	MAY 2006
DESIGNED:	MDS
DRAWN:	MDB
CHECKED:	MDS
SHEET NO.:	12 OF X

DRAINAGE EXHIBIT

STRATFORD PARK

168TH STREET AND STATE STREET
DOUGLAS COUNTY, NEBRASKA

THIS DOCUMENT AND THE INFORMATION CONTAINED HEREIN MAY NOT BE COPIED OR REPRODUCED WITHOUT EXPRESS WRITTEN PERMISSION OF ENGINEERING, INC.

UNAUTHORIZED DISCLOSURE OR CONSTRUCTION USE ARE PROHIBITED BY COPYRIGHT LAW.

ENGINEERING, INC.
 3803 N. 153RD STREET, SUITE 201
 OMAHA, NEBRASKA 68116
 402.505.4355 (PH) . 402.505.4432 (FAX)

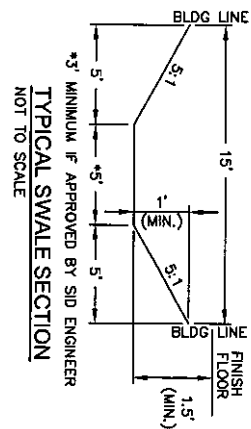

- NOTES:**
1. DRAINAGE SWALES SHALL BE CONSTRUCTED ALONG PROPERTY LINES IN ACCORDANCE WITH THE LAYOUT SHOWN ON THIS SHEET.
 2. SIDEYARD SWALES, EXCEPT AS OTHERWISE SHOWN, SHALL BE CONSTRUCTED WITH A MINIMUM 1.5% LONGITUDINAL SLOPE, 5' BOTTOM WIDTH, 5:1 SIDESLOPES WITH 1' MINIMUM DEPTH.
 3. MINIMUM HEIGHT DIFFERENTIAL BETWEEN FLOWLINE OF SIDEYARD SWALE AND FINISH GRADE AT THE BUILDING LINE SHALL BE 1', AND 1.5' TO ANY BUILDING OPENINGS OR FINISH FLOOR ELEVATION.
 4. REAR YARD SWALES, EXCEPT AS OTHERWISE SHOWN, SHALL BE CONSTRUCTED WITH A MINIMUM 1.5% LONGITUDINAL SLOPE, 5' BOTTOM WIDTH, 5:1 SIDESLOPES AND 1.5' MINIMUM DEPTH.
 5. MINIMUM HEIGHT DIFFERENTIAL BETWEEN FLOWLINE OF REAR YARD SWALE AND ANY BUILDING OPENING OR FINISH FLOOR ELEVATION SHALL BE 3'.
 6. ALL DRAINAGE SWALES SHALL BE KEPT FREE OF OBSTRUCTIONS THAT WOULD IMPEDE THE FLOW OF WATER.

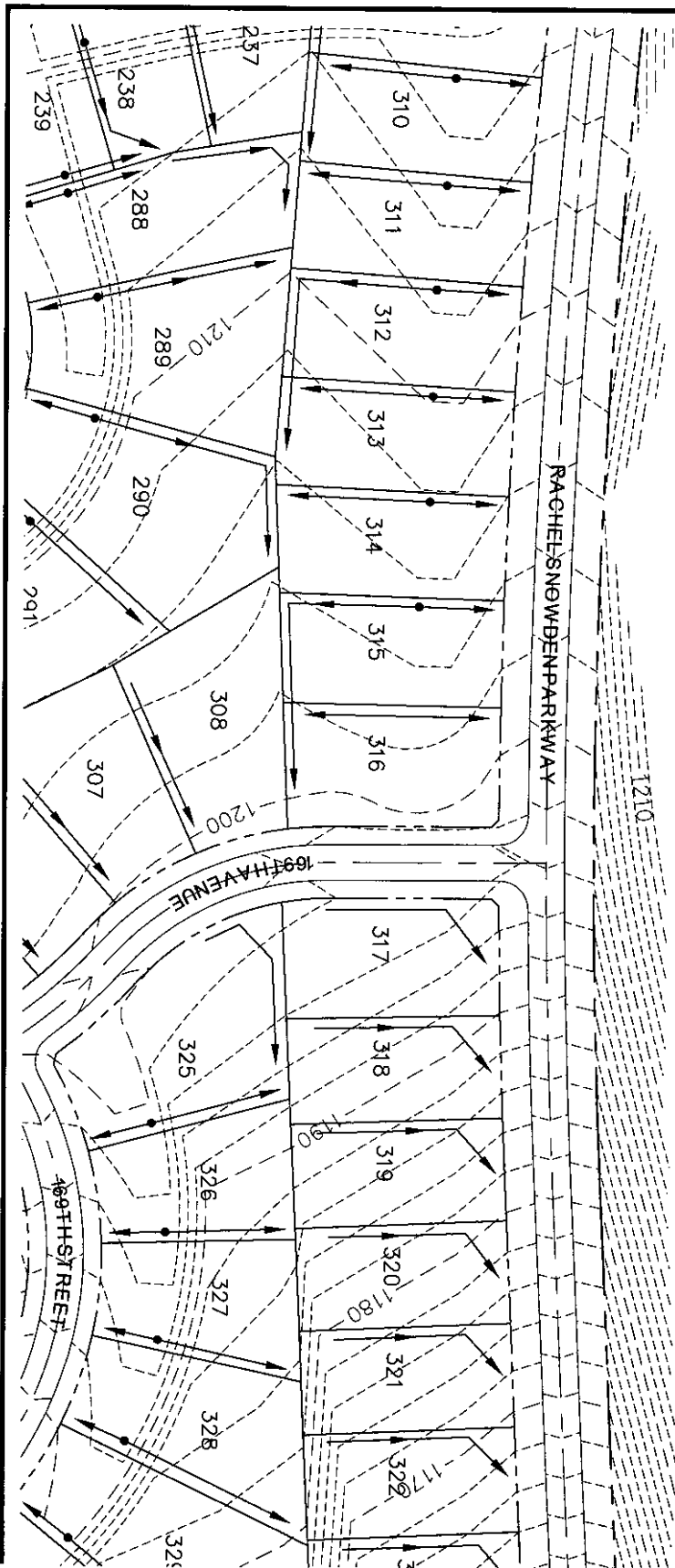
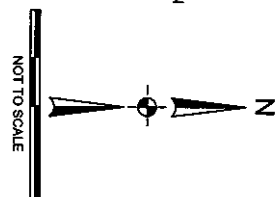
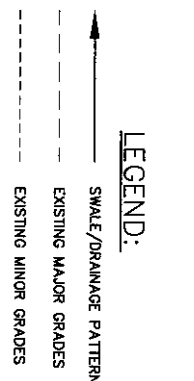

PROJECT NO.:	001-008-05
DATE:	MAY 2006
DESIGNED:	MDS
DRAWN:	MDB
CHECKED:	MDS
SHEET NO.:	13 OF X

DRAINAGE EXHIBIT

STRATFORD PARK

168TH STREET AND STATE STREET
DOUGLAS COUNTY, NEBRASKA

THIS DOCUMENT AND THE INFORMATION CONTAINED HEREIN MAY NOT BE COPIED OR REPRODUCED WITHOUT EXPRESS WRITTEN PERMISSION OF SD ENGINEERING, INC.
 UNAUTHORIZED DISCLOSURE OR CONSTRUCTION USE ARE PROHIBITED BY COPYRIGHT LAW.

ENGINEERING, INC.
 3803 N. 153RD STREET, SUITE 201
 OMAHA, NEBRASKA 68116
 402.605.4355 (PH) / 402.605.4432 (FAX)

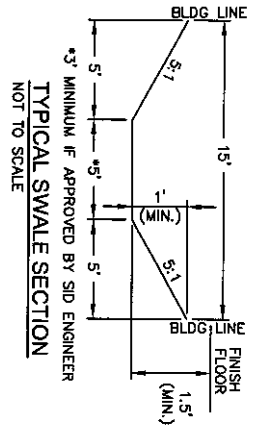
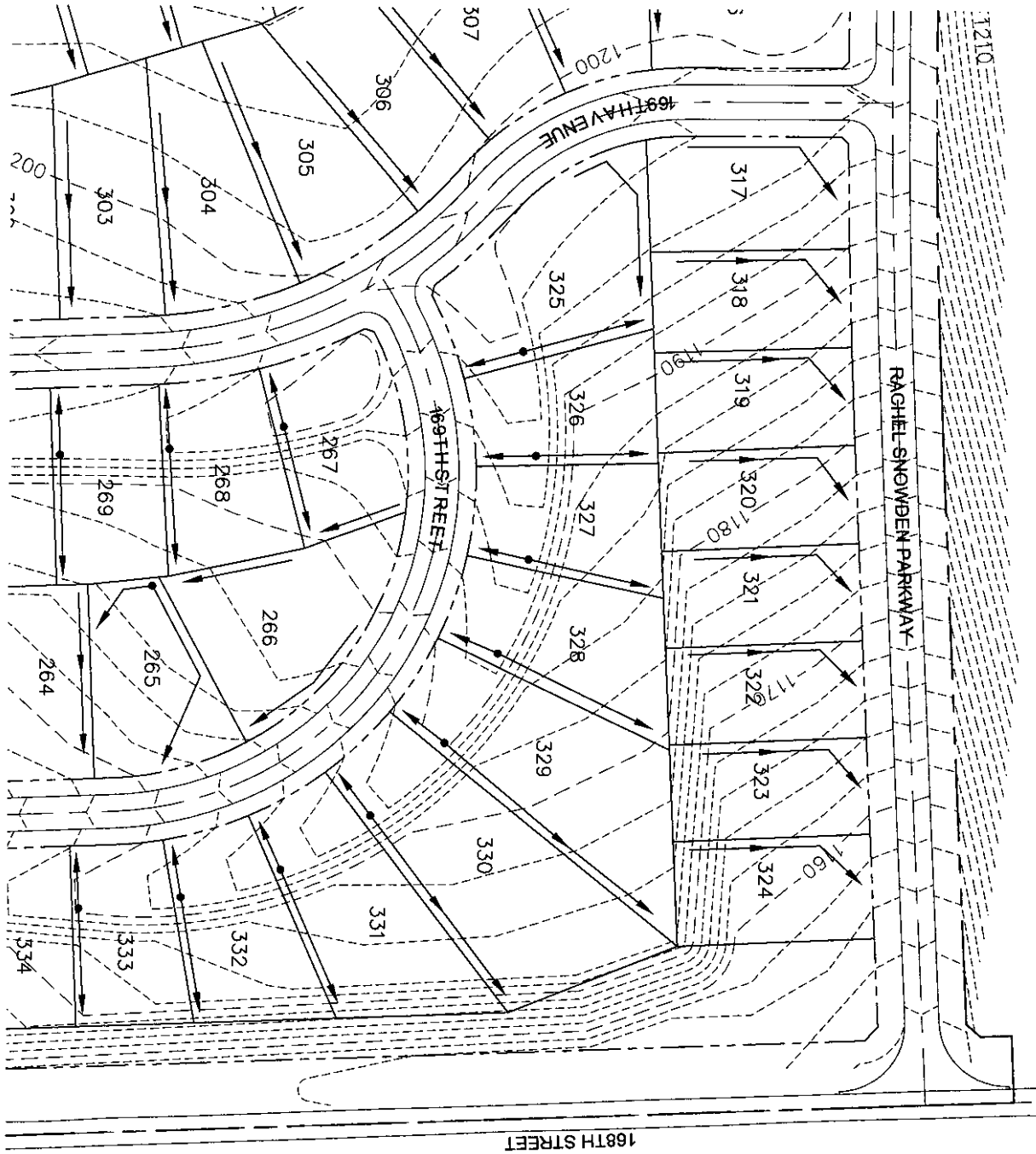

- NOTES:**
1. DRAINAGE SWALES SHALL BE CONSTRUCTED ALONG PROPERTY LINES IN ACCORDANCE WITH THE LAYOUT SHOWN ON THIS SHEET.
 2. SIDEYARD SWALES, EXCEPT AS OTHERWISE SHOWN, SHALL BE CONSTRUCTED WITH A MINIMUM 1.5% LONGITUDINAL SLOPE, 5' BOTTOM WIDTH, 5:1 SIDESLOPES WITH 1' MINIMUM DEPTH.
 3. MINIMUM HEIGHT DIFFERENTIAL BETWEEN FINISH FLOOR OF SIDEYARD SWALE AND FINISH GRADE AT THE BUILDING LINE SHALL BE 1', AND 1.5' TO ANY BUILDING OPENINGS OR FINISH FLOOR ELEVATION.
 4. REAR YARD SWALES, EXCEPT AS OTHERWISE SHOWN, SHALL BE CONSTRUCTED WITH A MINIMUM 1.5% LONGITUDINAL SLOPE, 5' BOTTOM WIDTH, 5:1 SIDESLOPES AND 1.5' MINIMUM DEPTH.
 5. MINIMUM HEIGHT DIFFERENTIAL BETWEEN FINISH FLOOR OF REAR YARD SWALE AND ANY BUILDING OPENING OR FINISH FLOOR ELEVATION SHALL BE 3'.
 6. ALL DRAINAGE SWALES SHALL BE KEPT FREE OF OBSTRUCTIONS THAT WOULD IMPEDE THE FLOW OF WATER.

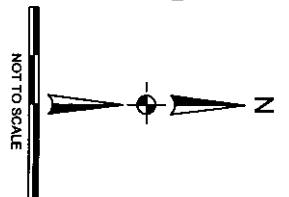
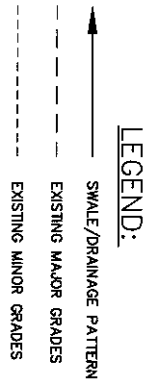

PROJECT NO.:	001-009-05
DATE:	MAY 2006
DESIGNED:	MDS
DRAWN:	MDB
CHECKED:	MDS
SHEET NO.:	14 OF X

DRAINAGE EXHIBIT

STRATFORD PARK

168TH STREET AND STATE STREET
DOUGLAS COUNTY, NEBRASKA

THIS DOCUMENT AND THE INFORMATION CONTAINED HEREIN MAY NOT BE COPIED OR REPRODUCED WITHOUT EXPRESS WRITTEN PERMISSION OF THE ENGINEERING, INC.

UNAUTHORIZED REUSE OR CONSTRUCTION USE IS PROHIBITED BY COPYRIGHT LAW.

ENGINEERING, INC.
 3803 N. 153RD STREET, SUITE 201
 OMAHA, NEBRASKA 68116
 402.505.4355 (PH) . 402.505.4432 (FAX)

1751
1752
1753
1754
1755
1756
1757
1758
1759
1760
1761
1762
1763
1764
1765
1766
1767
1768
1769
1770
1771
1772
1773
1774
1775
1776
1777
1778
1779
1780
1781
1782
1783
1784
1785
1786
1787
1788
1789
1790
1791
1792
1793
1794
1795
1796
1797
1798
1799
1800
1801
1802
1803
1804
1805
1806
1807
1808
1809
1810
1811
1812
1813
1814
1815
1816
1817
1818
1819
1820
1821
1822
1823
1824
1825
1826
1827
1828
1829
1830
1831
1832
1833
1834
1835
1836
1837
1838
1839
1840
1841
1842
1843
1844
1845
1846
1847
1848
1849
1850
1851
1852
1853
1854
1855
1856
1857
1858
1859
1860
1861
1862
1863
1864
1865
1866
1867
1868
1869
1870
1871
1872
1873
1874
1875
1876
1877
1878
1879
1880
1881
1882
1883
1884
1885
1886
1887
1888
1889
1890
1891
1892
1893
1894
1895
1896
1897
1898
1899
1900
1901
1902
1903
1904
1905
1906
1907
1908
1909
1910
1911
1912
1913
1914
1915
1916
1917
1918
1919
1920
1921
1922
1923
1924
1925
1926
1927
1928
1929
1930
1931
1932
1933
1934
1935
1936
1937
1938
1939
1940
1941
1942
1943
1944
1945
1946
1947
1948
1949
1950
1951
1952
1953
1954
1955
1956
1957
1958
1959
1960
1961
1962
1963
1964
1965
1966
1967
1968
1969
1970
1971
1972
1973
1974
1975
1976
1977
1978
1979
1980
1981
1982
1983
1984
1985
1986
1987
1988
1989
1990
1991
1992
1993
1994
1995
1996
1997
1998
1999
2000

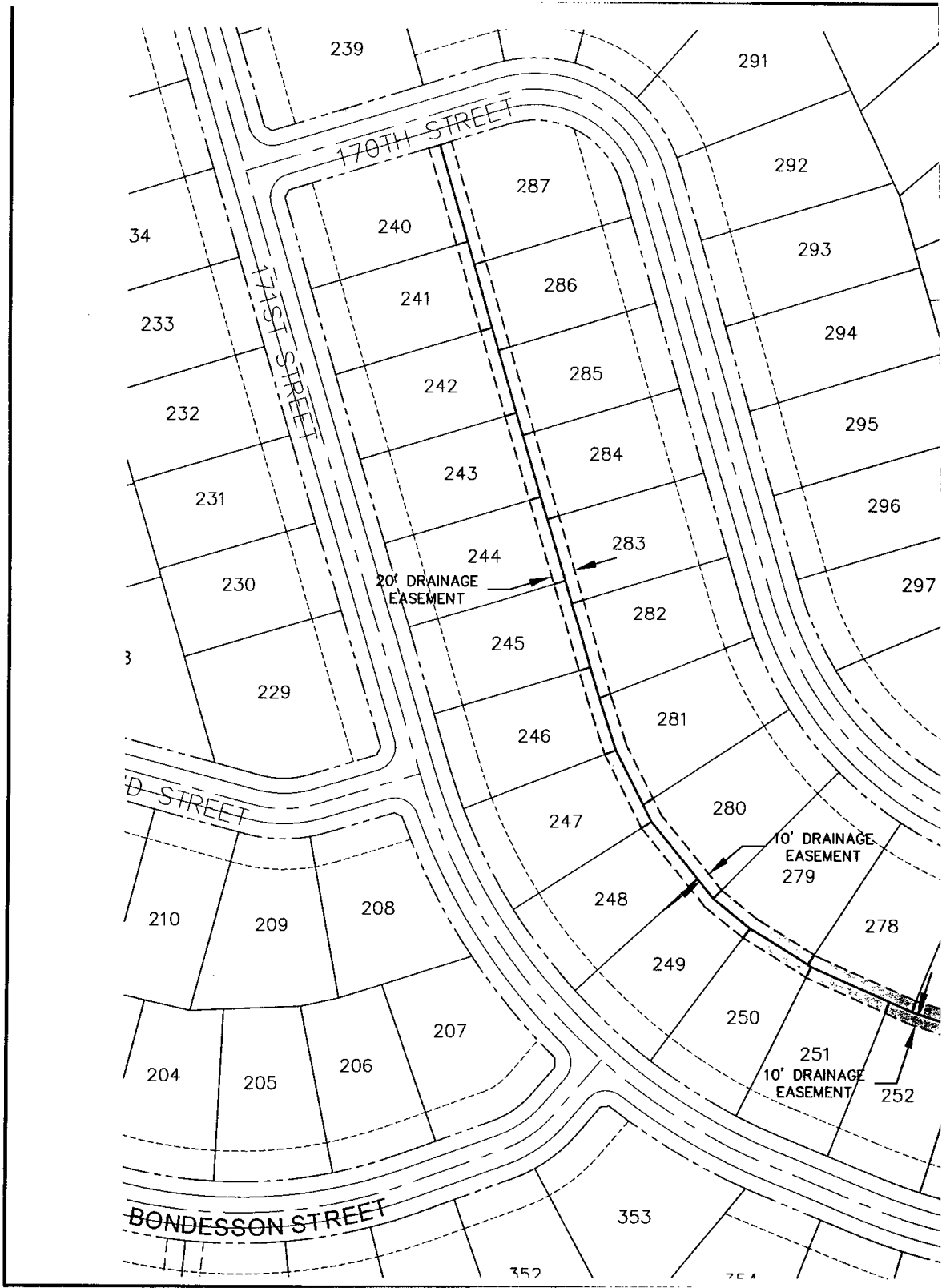

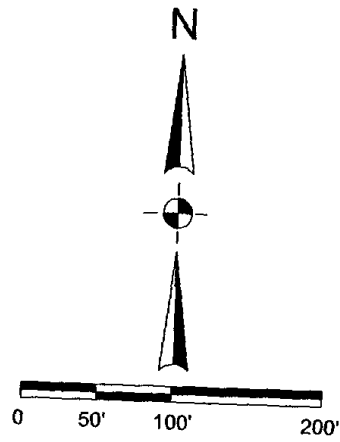
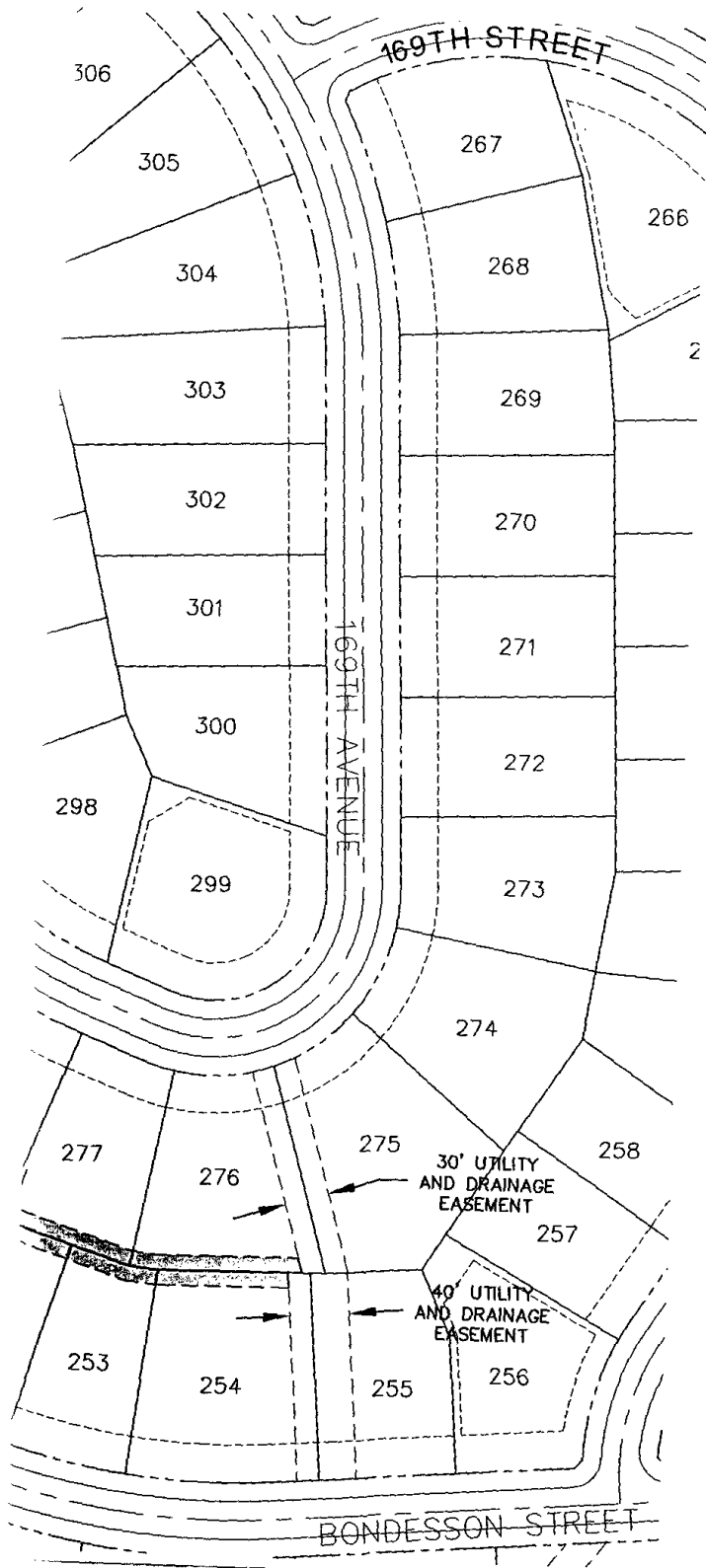

ENGINEERING, INC.
 3603 N. 18TH STREET, SUITE 201
 OMAHA, NEBRASKA 68111

ALL INFORMATION ON THIS PLAN
 IS BASED ON THE ASSUMPTIONS
 LISTED HEREIN. THE ENGINEER
 DOES NOT WARRANT THE
 ACCURACY OF THE INFORMATION
 PROVIDED HEREON. THE
 ENGINEER'S LIABILITY IS
 LIMITED TO THE COST OF
 THE PROFESSIONAL FEE.

STRATFORD PARK

18TH AND STATE STREETS
 DOUGLAS COUNTY, NEBRASKA

DRAINAGE EXHIBIT A
 LOTS 240 THRU 254 & 276 THRU 287

PROJECT NO.:	
DATE:	NOVEMBER 2007
DESIGNED:	RLO
DRAWN:	CAB
CHECKED:	RLO
SHEET NO.:	1 OF 1



MISC 2014020099



MAR 20 2014 13:41 P 2

misc 1600 05-37175
2
393
BW
N

c

Received - DIANE L. BATTIATO
 Register of Deeds, Douglas County, NE
 3/20/2014 13:41:32.97



2014020099

**THIRD AMENDMENT TO
 DECLARATION OF COVENANTS, CONDITIONS, RESTRICTIONS
 AND EASEMENTS OF STRATFORD PARK ***

** 2006069599 (mBT)*

THIS THIRD AMENDMENT TO DECLARATION OF COVENANTS, CONDITIONS, RESTRICTIONS AND EASEMENTS OF STRATFORD PARK (this "Amendment") is made on the date hereinafter set forth by Stratford Park Development, LLC, a Nebraska limited liability company (the "Declarant").

RECITALS

- A. The Declarant filed that certain First Amendment to and Restatement of Declaration of Covenants, Conditions, Restrictions and Easements of Stratford Park, a Subdivision in Douglas County, Nebraska recorded on August 15, 2006 with the Douglas County, Nebraska Register of Deeds as Instrument No. 2006093313, as amended by that certain Second Amendment to and Restatement of Declaration of Covenants, Conditions, Restrictions and Easements of Stratford Park, a Subdivision in Douglas County, Nebraska recorded on November 21, 2007 with the Douglas County, Nebraska Register of Deeds as Instrument No. 2007130254 (hereinafter referred to together as the "Declaration") against that certain real property legally described as Lots 1 through 393, inclusive, all in Stratford Park, a Subdivision as surveyed, platted and recorded in Douglas County, Nebraska.
- B. Paragraph 2 of Article V of the Declaration provides that for a period of ten (10) years from the date the Declaration was recorded the Declarant has the exclusive right to amend, modify or supplement any portion of the Declaration.
- C. The Declarant wishes to modify Paragraph 6 of Article V of the Declaration to allow for a modification in required setbacks for Lot 154 through Lot 156, inclusive, Stratford Park, a subdivision as surveyed, platted and recorded Douglas County, Nebraska.

NOW, THEREFORE, Declarant hereby declares the Declaration shall be amended as follows:

RETURN TO:

**FULLENKAMP, DOYLE & JOBEUN
 11440 WEST CENTER ROAD
 OMAHA, NEBRASKA 68144-4482
 ATTN: MARK**

1045343

1. Paragraph 6 of Article V of the Declaration shall be amended by adding the following to the end of such paragraph:

“Notwithstanding the preceding and anything herein to the contrary, the following front yard setbacks shall apply to Lot 154 through 156:

- (i) Lot 154 shall have a thirty foot (30') front yard setback;
- (ii) Lot 155 shall have a twenty five foot (25') front yard setback; and
- (iii) Lot 156 shall have a thirty foot (30') front yard setback.”

2. Governing Law. This Amendment is made under and governed by the laws of the State of Nebraska.

3. Severability. Each provision of this Amendment and the application thereof are hereby declared to be independent of and severable from the remainder of this Amendment. If any provision contained herein shall be held to be invalid or to be unenforceable or not to run with the land, such holding shall not affect the validity or enforceability of the remainder of this Amendment.

4. No Other Amendments. Except as set forth herein, the Declaration shall remain in full force and effect.

5. Indexing of this Amendment. This Amendment shall be recorded and indexed against all of Lots 1 through 393, inclusive, all in Stratford Park, a Subdivision as surveyed, platted and recorded in Douglas County, Nebraska.

IN WITNESS WHEREOF, this Amendment was made this 7th day of March, 2014.

DECLARANT:

STRATFORD PARK DEVELOPMENT, LLC,
a Nebraska limited liability company,

By: Barbara Udes Shaw
Name: Barbara Udes Shaw
Title: Manager

STATE OF NEBRASKA)
) ss.
COUNTY OF DOUGLAS)

The foregoing instrument was acknowledged, subscribed and sworn to before me by Barbara Udes Shaw, the Manager of STRATFORD PARK DEVELOPMENT, LLC, a Nebraska limited liability company, on behalf of said limited liability company this 7th day of March, 2014.

Jana Faller
Notary Public

